

1 Kimberly R. Parks (Bar No. 032828)
2 Karen J. Nielsen (Bar No. 034648)
3 Arizona Department of Water Resources
4 Legal Division
5 1110 W. Washington St., Suite 310
6 Phoenix, Arizona 85007
7 Telephone: 602-771-8472
8 Fax: 602-771-8687
9 krparks@azwater.gov
10 knielsen@azwater.gov

11 **IN THE SUPERIOR COURT OF THE STATE OF ARIZONA**
12 **IN AND FOR THE COUNTY OF APACHE**

13 IN RE THE GENERAL ADJUDICATION
14 OF ALL RIGHTS TO USE WATER IN
15 THE LITTLE COLORADO RIVER
16 SYSTEM AND SOURCE

Civil Case No. CV 6417-300

**ARIZONA DEPARTMENT OF WATER
RESOURCES' NOTICE OF COURT'S
ORDER TO STAY ISSUANCE OF
FINAL HYDROGRAPHIC SURVEY
REPORT FOR CERTAIN WATER
USES ON THE NAVAJO
RESERVATION**

Special Master Sherri L. Zendri

17 **CONTESTED CASE NAME:** *In re Navajo Nation*

18 **NUMBER OF PAGES:** Four and eighteen-page attachment

19 **DATE OF FILING:** July 10, 2024

20 On March 28, 2024 the Arizona Department of Water Resources (“ADWR”) filed
21 a 120-day notice of intent to file the final hydrographic survey report (“HSR”) concerning
22 cultural, tribal, recreational, fish, wildlife, conservation, mining, heavy industrial,
23 commercial, and irrigation water uses (“Phase II” claims) for the portion of the Navajo
24 reservation.

25
26

1 Reservation within the Little Colorado River Watershed pursuant to Arizona Revised
2 Statutes (“A.R.S.”) § 45-256 (H) and Pretrial Order No. 6.

3 However, on June 24, 2024 the Court received a *Joint Motion to Postpone Issuance*
4 *of the Final Phase II HSR* (“Joint Motion”)¹, filed on behalf of the Navajo Nation, United
5 States, Hopi Tribe, San Juan Southern Paiute Tribe, Little Colorado River Coalition, Salt
6 River Project Agricultural Improvement and Power District, Arizona State Land
7 Department, City of Flagstaff, Atkinson Trading company, and Arizona Public Service
8 Company (the “Parties”). The Court granted the Joint Motion on June 26, 2024 in its
9 *Order Granting Joint Motion to Postpone Issuance of the Final Phase II HSR for the*
10 *Navajo Nation* (“Order”)². In its Order, the Court stayed the deadline for issuing the final
11 HSR for the Navajo Nation’s Phase II claims and ordered that ADWR “shall not issue the
12 final HSR for the Navajo Nation’s Phase II claims until further order by the Court” and
13 instead “shall issue a notice regarding this Order to all recipients of the notice filed on
14 March 28, 2024, pursuant to Arizona Revised Statute § 45-256(H).”

15 Pursuant to the Court’s Order, ADWR has provided notice of that Order to all
16 recipients of the notice filed on March 28, 2024 in the form of a mailer, as provided in
17 Attachment A to this Notice. This notice is being filed with the clerk of the court and
18 copies are being provided to persons included on the Court-Approved Mailing List for CV
19 6417. A copy of this Notice is also being posted to ADWR’s website at:

20 <https://azwater.gov/adjudications>.

25 ¹ See <https://adwr.info/4eLN3EO> for a copy of the Joint Motion.

26 ² See <https://adwr.info/3zpA9fq> for a copy of the Order.

1
2
3
4
5
6
7
8
9
10
11
12
13
14
15
16
17
18
19
20
21
22
23
24
25
26

DATED this 10th day of July, 2024.

ARIZONA DEPARTMENT OF WATER
RESOURCES

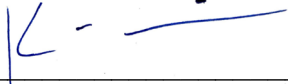

Kimberly R. Parks, Deputy Counsel
Karen J. Nielsen, Deputy Counsel

ORIGINAL of the foregoing notice sent by
first-class mail on July 10, 2024 to:

Clerk of the Apache County Superior Court
Attn: Water Case
P.O. Box 365
St. Johns, AZ 85936

COPIES of the foregoing notice sent by first-class mail on July 10, 2024, to:

Judge Scott Blaney
East Court Building
101 W. Jefferson St., Suite 411
Phoenix, AZ 85003-2205

Special Master Sherri L. Zendri
Maricopa County Central Court Building
201 West Jefferson Street, Suite 3A
Phoenix, AZ 85003-2205

Guss Guarino
Indian Resources Section, ENRD
United States Department of Justice
999 18th Street, South Terr. #370
Denver, CO 80202
Counsel for the United States

Ethel B. Branch
Navajo Nation Department of Justice
P.O. Box 2010
Window Rock, AZ 86515
Counsel for the Navajo Nation

Jeffrey S. Leonard
Judith M. Dworkin
M. Kathryn Hoover
Evan F. Hiller
Candace D. French
Sacks Tierney, P.A.
4250 N. Drinkwater Blvd., 4th Floor
Scottsdale, AZ 85251-3693
Counsel for the Navajo Nation

1
2
3
4
5
6
7
8
9
10
11
12
13
14
15
16
17
18
19
20
21
22
23
24
25
26

COPIES of the foregoing notice sent by first-class mail on July 10, 2024 to all parties on the court-approved mailing list for Case No. CV 6417, and to all Claimants and Parcel Owners listed on Attachment B to this notice.

Lizette Fuentes

ATTACHMENT A

ARIZONA DEPARTMENT OF WATER RESOURCES NOTICE OF STAY

On March 28, 2024 the Arizona Department of Water Resources (“ADWR”) filed a 120-day notice of its intent to file the final hydrographic survey report (“HSR”) for cultural, tribal, recreational, fish, wildlife, conservation, mining, heavy industrial, commercial, and irrigation water uses on the portion of the Navajo Reservation within the Little Colorado River watershed.

However, on June 24, 2024 the Navajo Nation, United States, Hopi Tribe, San Juan Southern Paiute Tribe, Little Colorado River Coalition, Salt River Project Agricultural Improvement and Power District, Arizona State Land Department, City of Flagstaff, Atkinson Trading company, and Arizona Public Service Company jointly filed a motion asking the Court to postpone the issuance of the HSR. The Court granted the motion by order dated June 26, 2024.

In the order, the Court suspended the issuance of the HSR until further order of the Court and requested that ADWR issue this notice notifying recipients that the HSR will not be published on July 25, 2024.



VIEW:

JOINT MOTION FILED TO POSTPONE THE ISSUANCE OF THE HSR:

<https://adwr.info/4eLN3EO>

THE COURT’S ORDER TO SUSPEND THE ISSUANCE OF THE HSR

<https://adwr.info/3zpA9fq>

CONTACT ADWR IF YOU HAVE QUESTIONS:

**866-246-1414 (TOLL FREE) OR
602-771-8634**

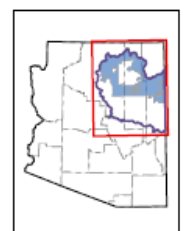
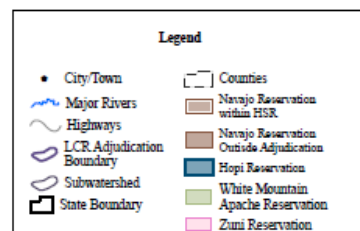
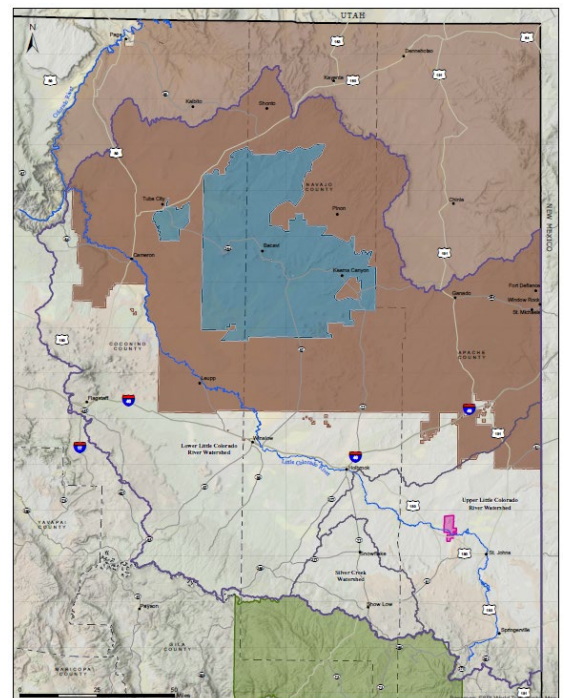

ATTACHMENT B

ATTACHMENT B

Claimants	
Name	SOC(s)
BROKEN ARROW CHAPEL	39-87073
ATKINSON TRADING COMPANY	39-95438
ATKINSON'S LTD OF ARIZONA	39-84050
JONES, JOE F & CAROLYN	39-85467
FERRIS, ELOUISE	39-105
FREEMAN, HARVEY R & JUANITA T	39-92993
PADILLA, PORFIRIO C	39-88833
BLACK MESA PIPELINE	39-87350
C O BAR LIVESTOCK COMPANY	39-84202
COCONINO NATIONAL FOREST	39-90789
NAVAJO GOSPEL MISSION	39-83542, 39-83543
POORE, HENRY W & NINALEI B	39-80759
NAVAJO NATION DWR MANAGEMENT	39-86540, 39-86541, 39-86620, 39-86621, 39-86716, 39-86719, 39-86720, 39-86722
GANADO MISSION	39-87205
JEFFERS, J C	39-84512
FORT COURAGE INC	39-87213
BURNTWATER TRADING	39-84692, 39-84693
DOUBLE SPUR INC	39-84618, 39-84619, 39-84620, 39-84626, 39-84627, 39-84629, 39-84630, 39-84631, 39-84632, 39-84641, 39-84642, 39-84643, 39-84644, 39-84645, 39-84649, 39-84650, 39-84652, 39-84653, 39-84654, 39-84655, 39-84656, 39-84657, 39-84659, 39-84660, 39-84661, 39-84662, 39-84663, 39-84664, 39-84665, 39-84669, 39-84670, 39-84671, 39-84675, 39-84676, 39-84684, 39-84685, 39-84686, 39-84687, 39-84688
DOUBLE SPUR RANCHES CORP	39-84568, 39-84569, 39-84570, 39-84571, 39-84574, 39-84575, 39-84586, 39-84587, 39-84588, 39-84589, 39-84590, 39-84591, 39-84592, 39-84593, 39-84595, 39-84596, 39-84597, 39-84598, 39-84599, 39-84600, 39-84621, 39-84622, 39-84623, 39-84628, 39-84646, 39-84647, 39-84648, 39-84651
FITZGERALD, RAYMOND	39-89127, 39-89128, 39-89132, 39-89133, 39-89135, 39-89139, 39-89140, 39-89141, 39-89142, 39-89143, 39-89144
AZ DEPT OF TRANSPORTATION	39-86897
AZ GAME & FISH DEPARTMENT	39-88164

ATTACHMENT B

Claimants	
Name	SOC(s)
AZ STATE LAND DEPT	39-86539, 39-86547, 39-86548, 39-86549, 39-86622, 39-86623, 39-86624, 39-86625, 39-86644, 39-86713, 39-86723, 39-86724
DIAMOND W RANCH LTD	39-83101, 39-83102
KARIGAN, BERYL	39-80412, 39-80413, 39-80414, 39-80415
KELLER, WILLIAM B	39-95765
KELLER, WILLIAM B JR	39-95931
SOUTHWEST FOREST INDUSTRIES	39-83033
LISTER, EARL S	39-83459, 39-83460, 39-83461, 39-83462, 39-83463, 39-83464
ANDERSON, V S	39-87345
JOE, HENRY B & MAXINE T	39-88845
PERYSIAN, RODNEY	39-92975
SMITH, HERMAN S	39-84546
DARBY, M D	39-82165
ST MICHAEL INDIAN SCHOOL	39-80163
STRATTON, R C	39-80781
TRUESDELL, G A	39-80645
GOLDEN MESA GROVES	39-82101, 39-83264, 39-83265
TEVERBAUGH, ROBERT W	39-88865
JUNIPER MESA RANCH WATER USERS ASSN	39-94424, 39-94427
MERRIL CRATER RANCH WATER USERS ASSN	39-94425
STEVENS, D T	39-83389
BATTESE, KATHY	39-91478
BETONEY, S	39-88799, 39-88800
DE KANTER, ROMAYNE RAYCHEL	39-92737
ARNOLD, CRAIG	39-93319
MCPHERSON, DANIEL W TTEE	39-95347, 39-95348, 39-95349
SAN JUAN SOUTHERN PAIUTE INDIAN TRIBE	39-91713, 39-91714, 39-91715
ATKINSON'S LTD OF ARIZONA	39-88848
CHEVRON USA INC	39-88001
NATIONAL PARK SERVICE	39-91451, 39-91452
ATCHISON TOPEKA & SANTA FE RAILWAY CO	39-88111, 39-88112, 39-88113

ATTACHMENT B

Claimants	
Name	SOC(s)
PEABODY WESTERN COAL CO	39-85092, 39-85093, 39-85094, 39-85095, 39-85096, 39-85097, 39-85098, 39-85099, 39-85101, 39-85102, 39-85103, 39-85104, 39-85105, 39-85109, 39-85110, 39-85111, 39-85113, 39-85114, 39-85115, 39-85118, 39-85121, 39-85124, 39-85125, 39-85126, 39-85127, 39-85129, 39-85130, 39-85131, 39-85132, 39-85133, 39-85134, 39-85135, 39-85137, 39-85138, 39-85140, 39-85141, 39-85142, 39-85143, 39-85144, 39-85145, 39-85146, 39-85148, 39-85151, 39-85152, 39-85154, 39-85155, 39-85158, 39-85160, 39-85161, 39-85162, 39-85163, 39-85164, 39-85165, 39-85166, 39-85167, 39-85168, 39-85169, 39-85170, 39-85171, 39-85172, 39-85173, 39-85174, 39-85175, 39-85176, 39-85177, 39-85178, 39-85179, 39-85180, 39-85181, 39-85183, 39-85185, 39-85186, 39-85187, 39-85193, 39-85194, 39-85196, 39-85197, 39-85198, 39-85199, 39-85200, 39-85201, 39-85202, 39-85203, 39-85204, 39-85205, 39-85206, 39-85207, 39-85208, 39-85209, 39-85210, 39-85211, 39-85212, 39-85213, 39-85214, 39-85215, 39-85216, 39-85217, 39-85218, 39-85219, 39-85220, 39-85221, 39-85222, 39-85223, 39-85224, 39-85225, 39-85228, 39-85229, 39-85230, 39-85231, 39-85233, 39-85234, 39-85235, 39-85236, 39-85237, 39-85238, 39-85239, 39-85240, 39-85241, 39-85243, 39-85244, 39-85245, 39-85246, 39-85247, 39-85250, 39-85251, 39-85252, 39-85254, 39-85255, 39-85256, 39-85257, 39-85258, 39-85259, 39-85260, 39-85262, 39-85263, 39-85264, 39-85267, 39-85268, 39-85269, 39-85270, 39-85271, 39-85272, 39-85273, 39-85274, 39-85275, 39-85277, 39-85278, 39-85279, 39-85280, 39-85281, 39-85282, 39-85283, 39-85284, 39-85285, 39-85286, 39-85287, 39-85288, 39-85290, 39-85291, 39-85292, 39-85293, 39-85294, 39-85295, 39-85296, 39-85297, 39-85298, 39-85300, 39-85301, 39-85302, 39-85304, 39-85305, 39-85306, 39-85307, 39-85308, 39-85309, 39-85310, 39-85311, 39-85312, 39-85313, 39-85314, 39-85315, 39-85316, 39-85317, 39-85318, 39-85322, 39-85325, 39-85326, 39-85329, 39-85330,

ATTACHMENT B

Claimants	
Name	SOC(s)
	39-85331, 39-85332, 39-85333, 39-85334, 39-85335, 39-85336, 39-91803, 39-91804, 39-91805, 39-91806, 39-91807, 39-91808, 39-91809, 39-91811, 39-91812, 39-91813, 39-91814, 39-91815, 39-91816, 39-91817, 39-91818, 39-91819, 39-91820, 39-91821, 39-91822, 39-91823, 39-91824, 39-91825, 39-91826, 39-91827, 39-91828, 39-91829, 39-91830, 39-91831, 39-91832, 39-91833, 39-91834, 39-91835, 39-91836, 39-91837, 39-91838, 39-91839, 39-91840, 39-91841, 39-91842, 39-91843, 39-91844, 39-91845, 39-91846, 39-91847, 39-91848, 39-91849, 39-91850, 39-91851, 39-91852, 39-91853
ROMAN CATHOLIC CHURCH	39-87163, 39-87164, 39-87165
CLARK, DOUGLAS & MARLENE	39-80497, 39-80498
ZUNI TRIBE	39-86892
EL PASO NATURAL GAS	39-81471, 39-81472, 39-81473, 39-81474, 39-81475, 39-81476, 39-81477
TRANSWESTERN PIPELINE	39-82171, 39-82172
LDS - REAL ESTATE DIVISION	39-88514, 39-88548

Parcel Holders		
Name	County	Parcel(s)
FOSTER DONALD	APACHE	20717002
KRAMER RICHARD A	APACHE	20761001
MCDONALD GARY	APACHE	20907001
CORDOVA CRYSTAL TULLEY VICTOR CPWROS	APACHE	20916008
RICHARDS ERIC S & ROCHELLE	APACHE	20917003
EDWARD RICHARDS & MARY RICHARDS REVOCABLE TRUST	APACHE	20917004
CHRISTIAN PUBLIC SERVICES INC	APACHE	20918001
CHRISTIAN PUBLIC SERVICE INC	APACHE	20918002
GEORGE MARTY	APACHE	20918004
CLAYTON INVESTMENT CO	APACHE	20918005
TELLER ALTA	APACHE	20918006
DESCHINE MATTHEW MICHAEL ABRAHAM	APACHE	20918007
BEGAY HOWARD & DELLA JT (MERCHANT BANK)	APACHE	20918008

ATTACHMENT B

Parcel Holders		
Name	County	Parcel(s)
MIKE FRANCIS	APACHE	20918009
ARIZONA SOUTHERN BAPTIST CONV	APACHE	20918010
TSO EDMUND Z	APACHE	20918012
TSOSIE ERNEST D JR & LORETTA A W	APACHE	20918013
AHASTEEN JAMES I & MINNIE M	APACHE	20918014
GLEASON ELLA MAE	APACHE	20918016
HANLEY BENJAMIN & JOY J JT	APACHE	20918017
BIZARDI JOHANNAH	APACHE	20918018
BEGAY CLARISSA JT	APACHE	20918019
CLARK DOUGLAS & MARLENE JT	APACHE	20918020
STRATTON NEVA	APACHE	20918021
WAHID SAMIR	APACHE	20918022
WILLIE JEROME W & SIONA W	APACHE	20918023
LINCOLN DOROTHEA C	APACHE	20918024
FIRST BAPTIST CHURCH	APACHE	20918025
JAMES-TAFOYA TINA	APACHE	20918026
ROANHORSE NELSON R & EVONNE JT	APACHE	20918027
HUBBARD NELLIE HELEN MARIE HUBBARD GENE RAY	APACHE	20918029
JOHNSON CHARLENE	APACHE	20918030
PARKER VIRGINIA	APACHE	20918032
NIZHONIGO LLC	APACHE	20918033
TIPPECONNIC JON B	APACHE	20918034
ST MICHAELS ASSOCIATION FOR SPEC ED INC	APACHE	20919002
ORTEGA GILBERT D SR TRUSTEE UNDER FAMILY TRUST	APACHE	20922001
ORTEGA ARMAND P & MARIE V	APACHE	20922003
TULLEY EARL TULLEY MARCUS	APACHE	20923016
CURTIS VERN & NATELLE JT	APACHE	20923018
THE SISTERS OF THE BLESSED SACARAMENT INDIANS & COLORED PEOPLE	APACHE	20924001
HATATHLIE MARTY & PRISCILLA	APACHE	20925001
BAHE BERNARD & BELINDA T JT	APACHE	20925002
ALAN S CRAWFORD AND LILLIAN S LIN LIVING TRUST	APACHE	20925003
DAVIS VIRGIL L	APACHE	20925004

ATTACHMENT B

Parcel Holders		
Name	County	Parcel(s)
JENSEN ROSE ANN	APACHE	20925005
BENALLY THOMAS & RUBY W JT	APACHE	20925006
CLARK MIKKI DEERWATER	APACHE	20925007
LARGO ELSIE MIX	APACHE	20925008
MARTIN DANIEL N & KATE M JT	APACHE	20925010
ATTAKAI ROBERTA J	APACHE	20925012
BEGAYE PATRICIA ANN	APACHE	20925013
CHISCHILLY SR SAMUEL & HERBERT JANE (CPWROS)	APACHE	20925014
WOODS THOMAS & LOLA P JT	APACHE	20925015
BUCKINGHORSE EDDIE	APACHE	20925016
HOLGATE THOMAS J BAHE ESTHER G	APACHE	20925018
DESCHNER FREEMAN & SUSIE MAE JT	APACHE	20925020
MITCHELL RITA MITCHELL RAY	APACHE	20925021
CLEVELAND SHAUNTEY	APACHE	20925023
SLOAN PETER DAVID & LAURA ANN JT	APACHE	20925025
LEWIS TIMOTHY	APACHE	20925026
BIA GABRIEL T	APACHE	20927001
BENALLY STEPHANIE	APACHE	20927002
TSINIJINNIE LINCOLN H	APACHE	20927003
BITSUI HOWARD	APACHE	20927004
TOM AMILTA N	APACHE	20927005
TSOSIE TERESA	APACHE	20927006
ARVISO RUDY R	APACHE	20927007
BROWN SHARON	APACHE	20927008
BEGAY ALBERTA	APACHE	20927009
DINEYAZHE ANDREA R	APACHE	20927010
SHORTY TAMALYN TASHEEN	APACHE	20927011
FRANCIS GABRIELLE L	APACHE	20927012
FRANKLIN CHERYL & OLLIE CPWROS	APACHE	20927013
SMITH ELLA	APACHE	20927014
PEEPLS TAREVA & TRAVIS C	APACHE	20927015
DENNY BRYANETTE B	APACHE	20927016
NELSON KATRINA M	APACHE	20927017
MEGO BRIANA	APACHE	20927018
CICCARELLO NAHNBAH	APACHE	20927019
PESHLAKAI MARLINDA ANN	APACHE	20927020

ATTACHMENT B

Parcel Holders		
Name	County	Parcel(s)
TSOSIE CAMI LYNN	APACHE	20927021
NEZ TRINA A	APACHE	20927022
WAUNEKA AUDREY	APACHE	20927023
WILSON VALERIE	APACHE	20927024
FOWLER HENRY & PERPHELIA	APACHE	20927025
DAVIS BRYAN P & FELICIA C	APACHE	20927026
REED SHAWN RAY	APACHE	20927027
DINEYAZHE ALEX & YAZZIE PATRICIA JT	APACHE	20927033
HILT-GARRO ANN	APACHE	20927035
DALE REGENA	APACHE	20927036
MCCABE SHARON M BEGAY AND EMERY BRUCE CP	APACHE	20927037
DELROW BETTI ARTHUR & DENNIS E (CPWROS)	APACHE	20927038
LONGHURST D SUSIE	APACHE	20927040
BEGAY STEVEN C	APACHE	20927042
NELSON MARIE	APACHE	20927043
BENALLY DIANDRA D	APACHE	20927044
BURBANK REGINA	APACHE	20927045
BROWN SR FREDDIE H	APACHE	20927046
BEGAYE RUSSELL	APACHE	20927047
SHEBALA MARLEY	APACHE	20927048
BITSELLEY WAYNE L & MARY (CPWROS)	APACHE	20927049
MCCABE RAYMOND & SHIRLEY (CPWROS)	APACHE	20927051
BEGAY RICHARD & GLENDA (CPWROS)	APACHE	20927052
DENETDEAL DONALD	APACHE	20927053
GREYEVES JACK & DELORES	APACHE	20927054
LEONARD EDISON E & MARY ANN (CPWROS)	APACHE	20927055
HAVEN RONALD D & EVELYN (CPWROS)	APACHE	20927056
CALABRESE ANNE	APACHE	20927057
MOFFETT MARIA DEL CARMEN & MURRIETA SAMUEL MARTIN CORRAL	APACHE	20927058
LIZER MYRON AND DOTTIE A CPWROS	APACHE	20927059
BEGAYE LINDA	APACHE	20927060
MCINTOSH JOHN L & JUANA A (CPWROS)	APACHE	20927061
CHARLEY LAWRENCE	APACHE	20927062

ATTACHMENT B

Parcel Holders		
Name	County	Parcel(s)
HYDE RON AND BERNADETTE FREELAND CPWROS	APACHE	20927063
BENALLY NELLIE C	APACHE	20927064
DESWOOD IMOGENE M	APACHE	20927065
DESCHENE CHRISTOPHER CLARK SHAUN CPWROS	APACHE	20927066
POST JAMES & LENA (CPWROS)	APACHE	20927067
SPENCER DENNY J	APACHE	20927069
BEGAY WILLIAM P	APACHE	20927070
SANDOVAL STANLEY F & MORGAN REGINA L (JT)	APACHE	20927071
JAMES EDISON & JUANITA CPWROS	APACHE	20927073
GENE DELFRED & YOLANDA (CPWROS)	APACHE	20927074
LITTLE TROY	APACHE	20927075
MATRESE MARK & JOSEPHINE (CPWROS)	APACHE	20927076
WATCHMAN JOANNE M	APACHE	20927077
ERIACHO MARLENE	APACHE	20927078
BENALLIE JOHNSON & DELPHINA (CPWROS)	APACHE	20927079
CURLEY MARVIN & GRACE CPWROS	APACHE	20927080
TSOSIE TONY & ELLA M (CPWROS)	APACHE	20927081
NORTHERN APACHE COUNTY SPECIAL HEALTH CARE DISTRICT	APACHE	20927083
JAQUES VERNON T & LENA D (CPWROS)	APACHE	20927084
PETE SALLY N	APACHE	20927085
MOORE TYRONE	APACHE	20927090
SHIRLEY ELEANOR	APACHE	20927091
BRADLEY PHEFELIA	APACHE	20927092
TRACEY ALICE	APACHE	20927096
PHILLIPS WENDELL P & VARVARA B	APACHE	20927097
HORACE EMERSON III	APACHE	20927098
BILLISON ROBERT P & YVONNE (CPWROS)	APACHE	20927099
LYNCH HUBERT & MARLENE A (CPWROS)	APACHE	20927100
TODICHEENIE FELIX	APACHE	20927101
BEN ARTHUR E & ELAINE A (CPWROS)	APACHE	20927102
TALIMAN VALERIE A	APACHE	20927103
BOYD KATHERINE J	APACHE	20927104

ATTACHMENT B

Parcel Holders		
Name	County	Parcel(s)
HOLDEN MARGARET M	APACHE	20927105
WOODIE CLIFFORD J & ROYETTA T (CPWROS)	APACHE	20927106
GUY ELMER J & MARTHA S (CPWROS)	APACHE	20927107
KING FRANCIS JR & KAREN (CPWROS)	APACHE	20927108
HOLM TAMSEN L	APACHE	20927109
SEANEZ PAULA	APACHE	20927110
CAYEDITO YVETTE I	APACHE	20927111
WILSON BRETT & RACHELLE TODEA (CPWROS)	APACHE	20927112
TSINGINE GLENN W	APACHE	20927113
SMITH ROSCOE D & MARSHA E (CPWROS)	APACHE	20927114
TALLMAN DARRELL & SUSIE DESIREE CRONIN (CPWROS)	APACHE	20927115
MCCABE JENNIFER H	APACHE	20927116
SHURLEY GARY L	APACHE	20927117
JOHNNY VINCENT & KAREN (CPWROS)	APACHE	20927118
TULLEY JULIUS C & VIRGINIA M (CPWROS)	APACHE	20927120
LONG VERNON & CATHY (CPWROS)	APACHE	20927121
BRUTZ LORETTA R	APACHE	20927122
SANDOVAL ROBERT & VANGIE (CPWROS)	APACHE	20927123
ROBERTSON DANNY	APACHE	20927124
BIA LULA M	APACHE	20927125
KAWANO KENJI & RUTH (CPWROS)	APACHE	20927126
BENALLY MAGGIE	APACHE	20927127
CASUSE MICHELLE	APACHE	20927128
JONES JACQUELINE M	APACHE	20927129
LEE BRANDON R & LISA	APACHE	20927131
FRANCISCO LORETTA C	APACHE	20927132
MANUELITO STANLEY & CLARA (CPWROS)	APACHE	20927134
ROANHORSE FRANCIS	APACHE	20927135
WOODS TONYA C	APACHE	20927136
WILLIE THOMASINA & JIMMY & JT J WILLIE JT	APACHE	20927137
NAVAKUKU TONIA N	APACHE	20927138
VALTEAU LIBBY E	APACHE	20927139
YAZZIE JASON & KATHLEEN	APACHE	20927140
PESHLAKAI KARSHIRA F	APACHE	20927141

ATTACHMENT B

Parcel Holders		
Name	County	Parcel(s)
BENN-CHAPITO FLORA ANN	APACHE	20927142
GIAGO LUCY T & PATRICK D CPWROS	APACHE	20927143
LA NAE PERCI V	APACHE	20927144
ANDERSEN HARRY & MARJORIE M (CPWROS)	APACHE	20927145
GEORGE SR WILLIAM & EUNICE (CPWROS)	APACHE	20927146
KING KEVIN R & LONGHAIR LANA D	APACHE	20927147
DAVIS ANSELM G JR TRACY ROSETTA JT	APACHE	20927148
DUNCAN ROBERTA & RONALD D (CPWROS)	APACHE	20927149
FOSTER LEONARD	APACHE	20927150
YAZZIE ALICE ROSE	APACHE	20927151
HALE SHOWALTER GLORIA	APACHE	20927152
YAZZIE HARRISON KEE & ALICE ANN (CPWROS)	APACHE	20927154
PRINCE STEVEN L & LORI A CPWROS	APACHE	20927155
WHITE ERWIN & JENNIFER (JT)	APACHE	20927156
WATCHMAN EMILY & ILUNGA MONGA	APACHE	20927157
BEGAY ALVIN & VICTORIA (CPWROS)	APACHE	20927160
DESCHINNY DANIEL J & CRYSTAL J	APACHE	20927161
BOWENS BYRON J & DAWN M CPWROS	APACHE	20927162
NAHA SHEREEN M	APACHE	20927163
PARKER SETHIA R	APACHE	20927164
JIM LEROY & EVELYN W (CPWROS)	APACHE	20927165
TSOSIE OLIVIA K	APACHE	20927166
MARIANITO FRANKIE A	APACHE	20927167
CLEAVER MARGARET K	APACHE	20927168
JACKSON JOLEEN STACEY	APACHE	20927170
SCHIERHOLZ LAVERNE	APACHE	20927171
MORGAN RICHARD & KARLA CPWROS	APACHE	20927172
DEAL LEOLA & LARRY JUNIOR	APACHE	20927173
SHIRLEY JEREMY	APACHE	20927174
NATIVE BROADCAST ENTERPRISE	APACHE	20927178
UNITED STATES OF AMERICA TR NAVAJO INDIAN TRIBE	APACHE	20705043, 20705055, 20706120, 20706121, 20706133, 20704003
NSA PROPERTIES INC	APACHE	20908001A

ATTACHMENT B

Parcel Holders		
Name	County	Parcel(s)
TONG BARBARA L	APACHE	20908001B
SPEIRS BRUCE NAOMI JT (ATTN SUZIE DENSMORE)	APACHE	20915006A
ROCKY MOUNTAIN PROPERTIES & INVESTMENT CO LLC	APACHE	20916001A
ST MICHAELS VENTURE I LLC	APACHE	20916001E
AGREE LIMITED PARTNERSHIP	APACHE	20916001F
ST MICHAELS CATHOLIC CHURCH	APACHE	20916004, 20919001, 20924002
BROWN CHERYL	APACHE	20916010A
SMILEY MICHAEL & JENNIFER CPWROS	APACHE	20916010B
CONNER JAMES H & ANGELIA JOHNSON JT	APACHE	20916010D
HALE ALBERT A & REGINA L	APACHE	20916010H
SPENCER HERMAN & DAVINA L & KELBY D JT	APACHE	20916010J
KELLY KELLAMAY	APACHE	20916010K, 20916010L, 20916010M, 20916010N
BROWN ROMERO & LAURA	APACHE	20916015, 20923015A, 20923015C, 20923017F, 20923015D, 20923017G
ARDEN ROAD BAPTIST CHURCH	APACHE	20917001, 20917002
SMITH BEN & HENRIETTA	APACHE	20917005, 20917006
BAPTIST BIBLE FELLOWSHIP INTERNATIONAL	APACHE	20917008, 20917009
THOMAS HENRY SR & GLORIA JT	APACHE	20917010, 20917011
CHURCH OF THE NAZARENE	APACHE	20917012, 20917013
HEREDIA CHRISTINA MORRISON & GREEN MICHAEL ERNEST	APACHE	20917014, 20917015
NELSON MICHAEL & LORRAINE C TRUSTEES MICHAEL & LORRAINE NELSON REVOCABLE TRUS	APACHE	20917016, 20917017, 20917018, 20917019, 20917020, 20917031, 20917032, 20918036
JONES LORETTA ANN	APACHE	20917021, 20917022
BEGAY THOMAS H & NONABAH D JT	APACHE	20917029, 20917030
BATTESE KATHY	APACHE	20917033, 20917034
JIMMY HENRY & PRISCILLA ANN	APACHE	20917035, 20917036
DESWOOD MAGGIE	APACHE	20917037, 20917038
GREENE SOCORRO	APACHE	20917040A

ATTACHMENT B

Parcel Holders		
Name	County	Parcel(s)
CHANCE CORPORATION	APACHE	20918003, 20916007, 20917007, 20916007A, 20916007B
BEN LUCY	APACHE	20918011A
SANDOVAL CLARA C	APACHE	20918011B
LEGAH FRANCES MARY	APACHE	20918015, 20923001C
BEGAY VICTORIA ADRIANNE TRUSTEE VICTORIA A BEGAY REVOCABLE TRUST	APACHE	20918028A
MCCABE HENRY & MARLO A	APACHE	20918028B
JODEE SOUND CORPORATION	APACHE	20918031C
GREENE MICHAEL E & DARLENE	APACHE	20918031E, 20923010K, 20918031D
MICHAEL NELSON AND LORRAINE NELSON REVOCABLE TRUST	APACHE	20918035, 20918038
HUGHES MICHAEL J	APACHE	20918037A
THRIFTWAY MARKETING CORPORATION	APACHE	20918039A
WESTERN REFINING RETAIL LLC	APACHE	20918039B
UNITED STATES OF AMERICA (NATIONAL PARK SERVICE)	APACHE	20920001A, 20920001B
ANTONIO GINO & MOLLY	APACHE	20923001B
BEN SHARRISA L	APACHE	20923001D
ETSITTY DEBORAH	APACHE	20923001F
LEANO FELISE & CALANDRA (JT)	APACHE	20923001H
LEGAH FRANCES MARY	APACHE	20923001I
HERR TOM J	APACHE	20923001J
SWAN CHARLIE & LINDA (JT)	APACHE	20923003, 20923003A
YAZZIE MERVIN B & ARLENE H	APACHE	20923010A
KIMBROUGH V GENE & JUDY RAE JT	APACHE	20923010C, 20923010D
HALE DAVID & GLORIA J	APACHE	20923010F
SHORTEY CORDELL & ELLA MAE JT	APACHE	20923010H
ANNA LEE LIMITED PARTNERSHIP SHAYNE BARRIEAULT	APACHE	20923010I, 20923010Q, 20923010S
ARTHUR CLAUDINE BATES	APACHE	20923010L
SUMMIT TRAINING POST INC	APACHE	20923010N
ARIZONA CONFERENCE CORPORATION OF SEVENTH DAY ADVENTISTS	APACHE	20923010U

ATTACHMENT B

Parcel Holders		
Name	County	Parcel(s)
CORPORATION OF THE PRESIDING BISHOP OF THE CHURCH OF JESUS CHRIST OF LATTER-DAY SAINTS	APACHE	20923014, 20923010P, 20923010T
ANDERSON LEONARD & BRENDA A	APACHE	20923017B
YELLOWHAIR SHARON PLATERO	APACHE	20923017D
EMORY NEDRA	APACHE	20923017H
NEZ NORBERT A & DEBORAH A	APACHE	20923017I, 20923017J
DINE BI GHAN DEVELOPMENT INC	APACHE	20923020A, 20923020B
DENETSOSIE LOUIS & PAULINE	APACHE	20923021, 20923019
TREK LEASING INC	APACHE	20924003, 20924002A
WINDOW ROCK UNIFIED DISTRICT #8	APACHE	20925009, 20925011, 20925019, 20925022, 20925024
AHASTEEN SARAH & SUSIE	APACHE	20925017, 20927072
NATIVE PARTNERSHIP FOR HOUSING INC	APACHE	20927028, 20927029, 20927030, 20927031, 20927032, 20927041, 20927050, 20927082, 20927086, 20927087, 20927088, 20927089, 20927093, 20927094, 20927095
NAVAJO ARTS & CRAFTS ENTERPRISE	APACHE	20927034, 20916001D
NAVAJO NATION DIVISION OF ECONOMIC DEVELOPMENT	APACHE	20927039, 20927119
WEBER DIETRICH	APACHE	20927130, 20917040B
NAVAJO TRIBE OF INDIANS	APACHE	20927133, 20927175, 20927177, 20927179, 20927182, 20927183, 20927184, 20927186, 20927187, 20927188, 20927191, 20927192, 20927193, 20927195, 20927197
NAVAJO PARTNERSHIP FOR HOUSING INC A NAVAJO NATION CHARTERED NON PROFIT COR	APACHE	20927153, 20927158, 20927159, 20927169
NAVAJO NATION OIL & GAS	APACHE	20927176A
NAVAJO NATION	APACHE	20927176B

ATTACHMENT B

Parcel Holders		
Name	County	Parcel(s)
UNITED STATES OF AMERICA IN TRUST FOR THE NAVAJO INDIAN TRIBE	APACHE	21002001A, 20720006
UNITED STATES OF AMERICA TRUST FOR NAVAJO INDIAN TRIBE	APACHE	21027002, 21027003, 21027005, 21027001E, 21027001G
COOPER JOHN WILLIAMS II	COCONINO	30214001
COCKE FRANCIS M	COCONINO	30214002
NAVAJO NATION	COCONINO	30214003
MARTIN THELMA D	COCONINO	80202001
STARA INVESTMENTS LLC	COCONINO	80202002
REZ TRAX BOOKS & COFFEE LLC	COCONINO	80204007
SANDERS DANNY L & CHERYAL	COCONINO	80204008
MICHELSSEN LIVING TRUST DTD 02-07-97	COCONINO	80204012
4SQUARE TUBA CITY LLC	COCONINO	80204013
UIRC-GSA TUBA CITY AZ LLC	COCONINO	80204014
DENETSOSIE PAULINE	COCONINO	80204015
HOLGATE ELWARD W & CAROL	COCONINO	80204016
COCONINO COUNTY	COCONINO	80204017
TUBA CITY HOME COMMUNITY LLC	COCONINO	80204018
BNSF RAILWAY COMPANY	COCONINO	30340002, 30340001A, 30340001B
PEARSALL ANN E	COCONINO	40622004B
CAMERON PETROLEUM GROUP	COCONINO	80203001C
BISHOP OF THE ROMAN CATHOLIC CHURCH OF THE DIOCESE OF GALLUP	COCONINO	80204001A
MCDONALDS CORPORATION	COCONINO	80204004B
CHURCH OF JESUS CHRIST OF LATTER-DAY SAINTS CORPORATION	COCONINO	80204004F
CROWN ATLANTIC COMPANY LLC	COCONINO	80204006A
TITAN PROPANE LLC	COCONINO	80204006B
NAVAJO NATION HOSPITALITY ENTERPRISE	COCONINO	80204009, 80204010
CIRRUS INVESTMENTS LP	COCONINO	80204011A
AGREE STORES LLC	COCONINO	80204011B
SAN JUAN SOUTHERN PAIUTE TRIBE	COCONINO	80204019, 80204020, 80204021
Church: Presbyterian Presbytery Of Grand Canyon Corp	NAVAJO	10102003

ATTACHMENT B

Parcel Holders

Name	County	Parcel(s)
Church Of Jesus Christ Of Lds.	NAVAJO	10102004
Church: Assembly Of God Assembly Of God Church (Indian Wells)	NAVAJO	10103002
Navajo Nation Of Indians	NAVAJO	10102001, 10102002