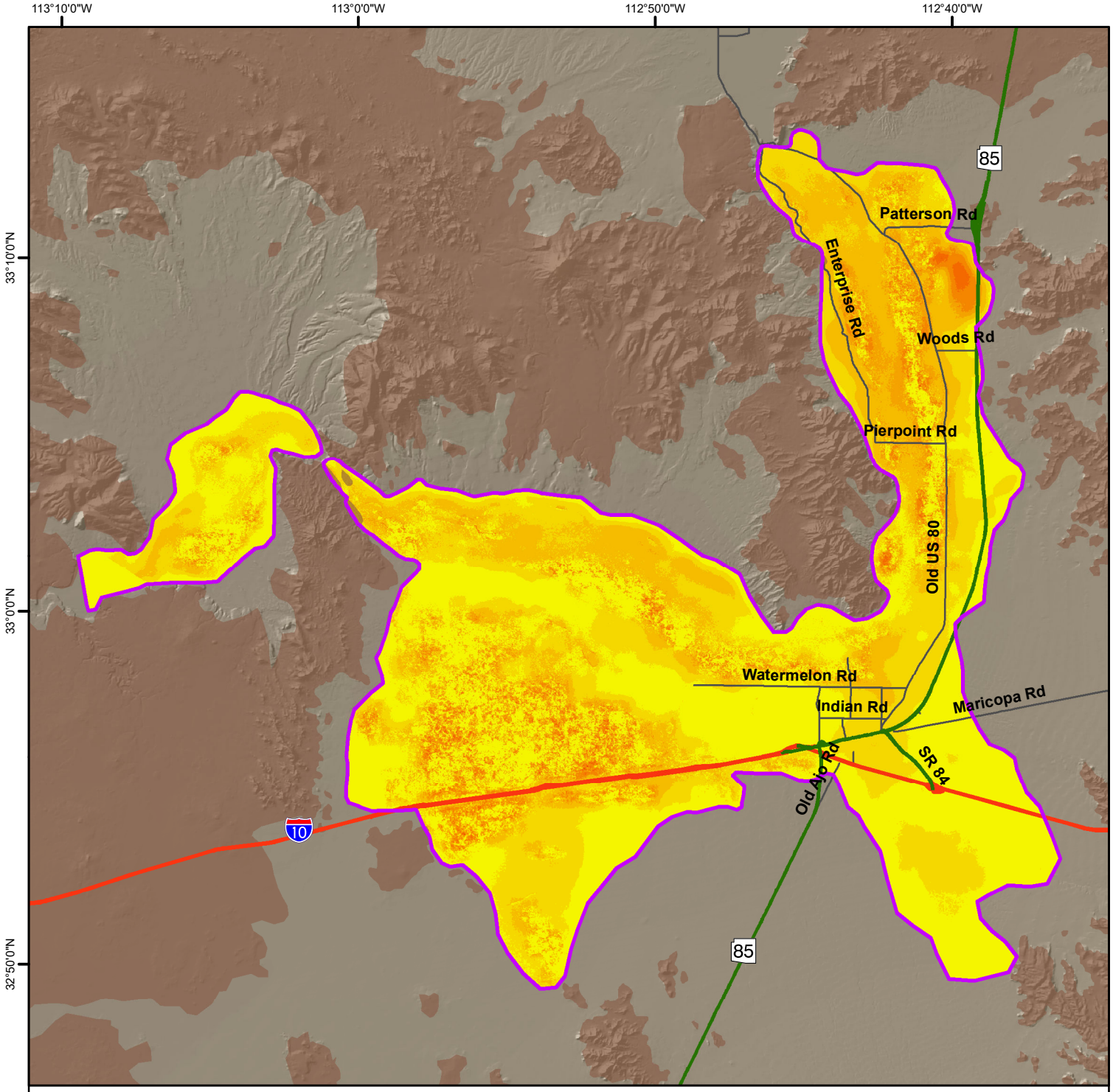

© MDA 2013 - 2020

Tota; Land Subsidence in the Gila Bend Area, Maricopa County

Based on Radarsat-2 Satellite Interferometric Synthetic Aperture Radar (InSAR) Data

Time Period of Analysis: 7.0 Years 06/19/2013 To 05/13/2020

Explanation

06/19/2013 To 05/13/2020

Total Land Subsidence

- Decorrelation/No Data
- Greater 40 cm (15.7 in)
- 25 - 40 cm (9.8 - 15.7 in)
- 15 - 25 cm (5.9 - 9.8 in)
- 10 - 15 cm (3.9 - 5.9 in)
- 6 - 10 cm (2.4 - 3.9 in)
- 4 - 6 cm (1.6 - 2.4 in)
- 2 - 4 cm (0.8 - 1.6 in)
- 1 - 2 cm (0.4 - 0.8 in)
- 0 - 1 cm (0 - 0.4 in)

- Subsidence Feature
- Hardrock

Highways and Interstates

- Interstate
- US
- State
- Roads

1:291,650

0 1.5 3 6 9 12 Miles

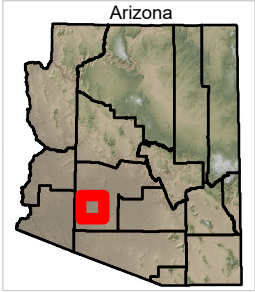

Decorrelation (white areas) are areas where the phase of the received satellite signal changed between satellite passes, causing the data to be unusable. This occurs in areas where the land surface has been disturbed (i.e. bodies of water, snow, agriculture areas, areas of development, etc).

Coordinate System: NAD 1983 UTM Zone 12N
Projection: Transverse Mercator
Datum: North American 1983
Units: Meter
Created: 6/3/2020