

113°00'W

112°50'W

112°40'W

33°10'0"N

33°0'0"N

32°50'0"N

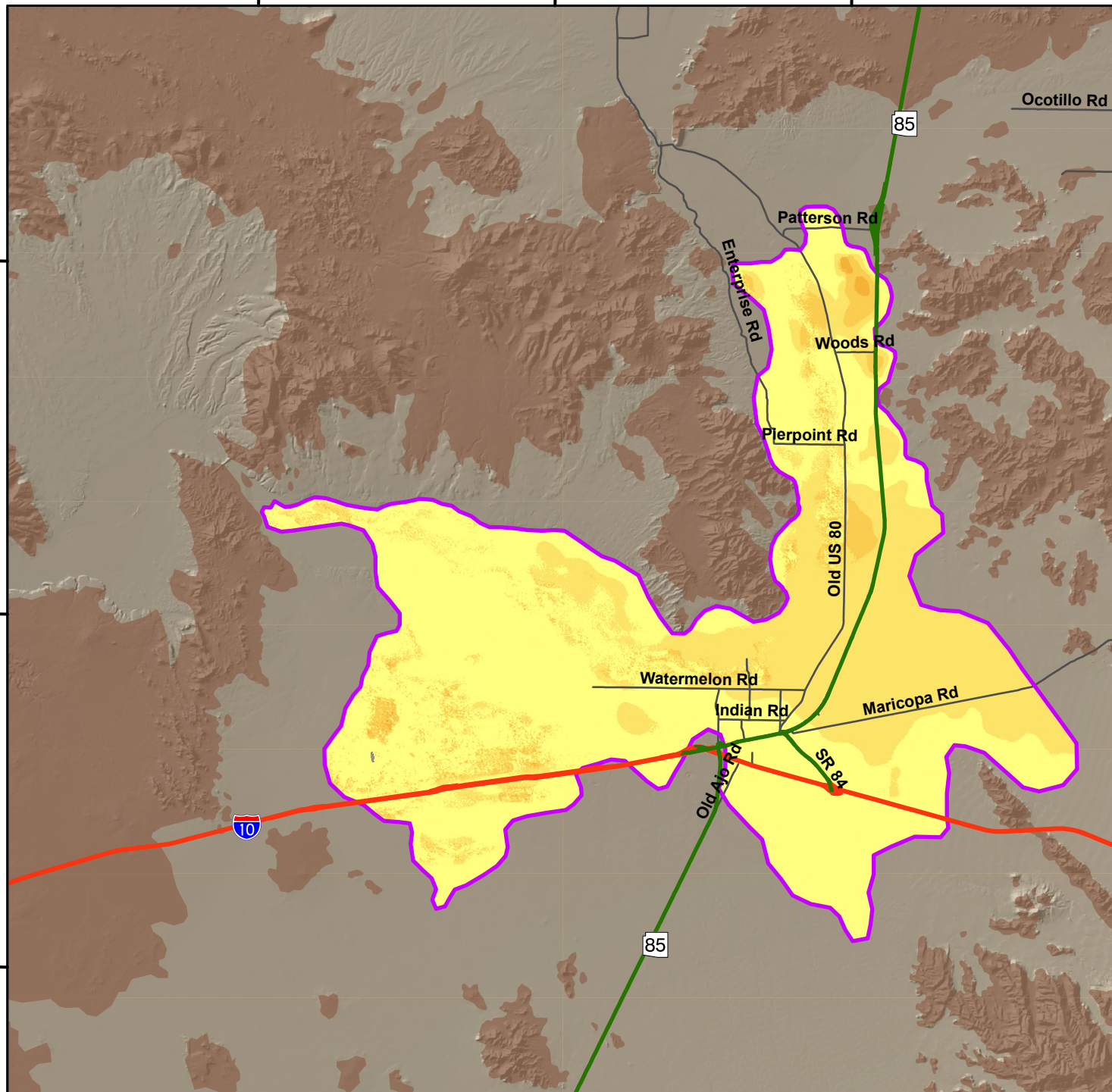

© MDA 2024 - 2026

Land Subsidence Rate in the Gila Bend Area, Maricopa County
 Based on Radarsat-2 Satellite Interferometric Synthetic Aperture Radar (InSAR) Data
 Time Period of Analysis: 2.0 Years 05/16/2024 To 05/06/2026

Explanation

05/16/2024 To 05/06/2026

Land Subsidence Rate

- Decorrelation/No Data
- Greater 7 cm/yr (2.8 in/yr)
- 5 - 7 cm/yr (2.0 - 2.8 in/yr)
- 3 - 5 cm/yr (1.2 - 2.0 in/yr)
- 2 - 3 cm/yr (0.8 - 1.2 in/yr)
- 1 - 2 cm/yr (0.4 - 0.8 in/yr)
- 0.5 - 1 cm/yr (0.2 - 0.4 in/yr)
- 0 - 0.5 cm/yr (0 - 0.2 in/yr)

Subsidence Feature

Hardrock

Highways and Interstates

- Interstate
- US
- State
- Roads



1:300,000 Miles

0 1.5 3 6 9 12

Decorrelation (white areas) are areas where the phase of the received satellite signal changed between satellite passes, causing the data to be unusable. This occurs in areas where the land surface has been disturbed (i.e. bodies of water, snow, agriculture areas, areas of development, etc).

Coordinate System: NAD 1983 UTM Zone 12N
 Projection: Transverse Mercator
 Datum: North American 1983
 Units: Meter
 Created: 5/8/2026

