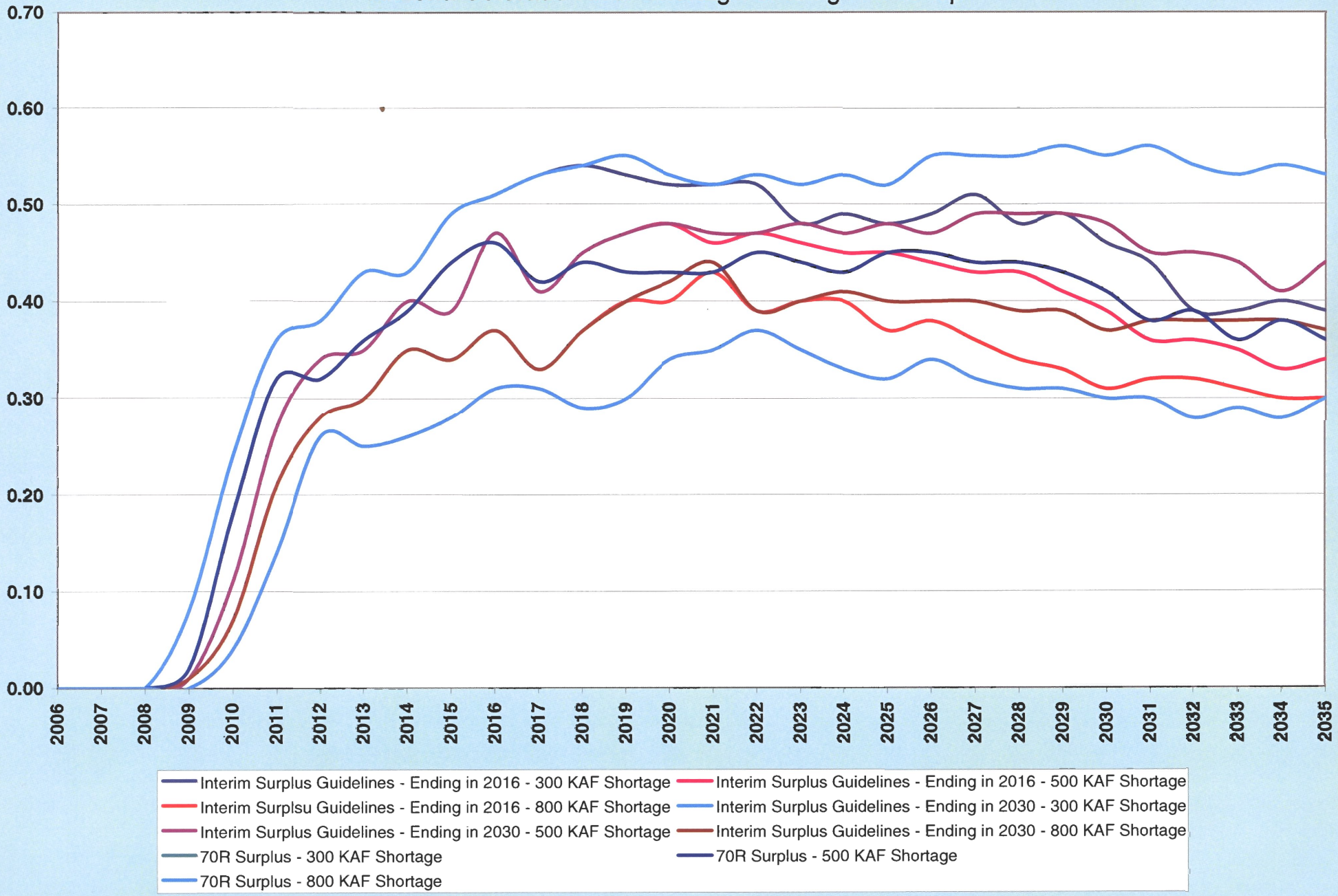PROBABILITY OF SHORTAGE
UPPER BASIN LIMITED TO 4.8 MILLION ACRE-FEET - USBR PROJECTION
Arizona Colorado River Shortage Sharing Workshop