TUCSON AMA PERMITTED GROUNDWATER SAVINGS FACILITIES

Groundwater Storage, Savings, and Replenishment Program

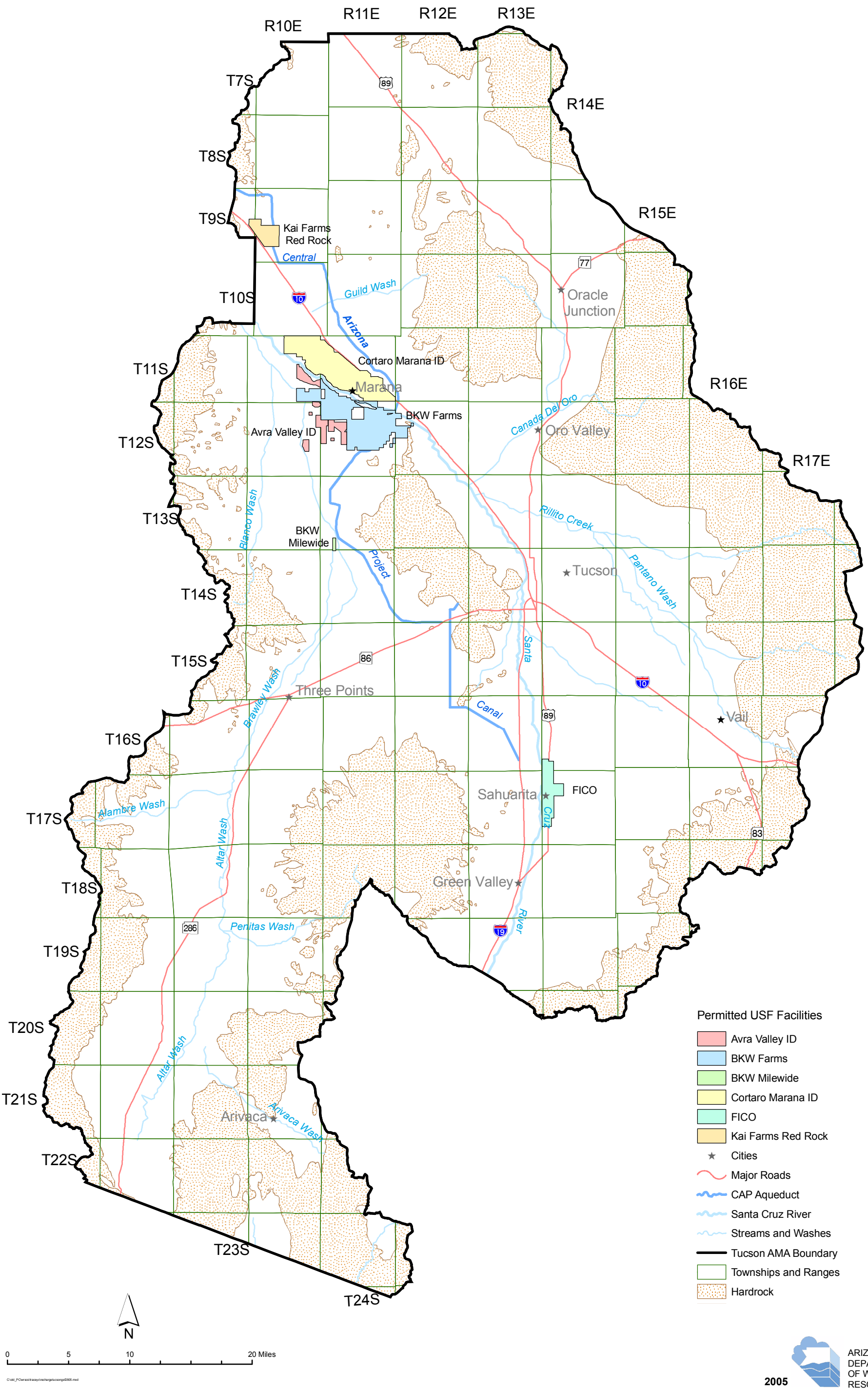

2005

ARIZONA DEPARTMENT OF WATER RESOURCES