Blm SRP1110

UNITED STATES
DEPARTMENT OF THE INTERIOR
BUREAU OF LAND MANAGEMENT

FORT HUACHUCA QUADRANGLE
ARIZONA
1:100 000-SCALE SERIES (PLANIMETRIC)

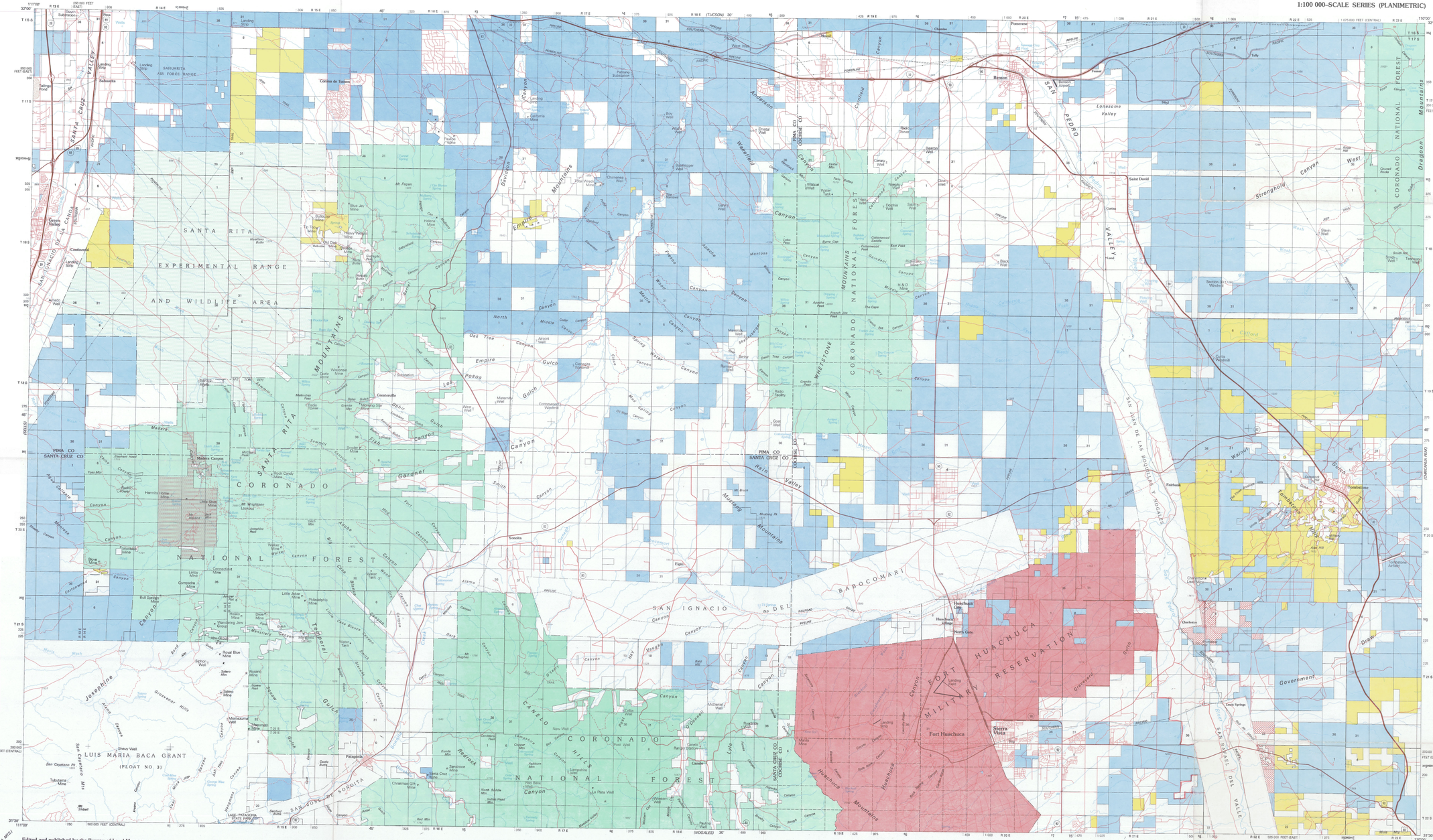

BUREAU OF LAND MANAGEMENT
LAND STATUS LEGEND

Public Lands (Administered By Bureau of Land Management)	
Oregon & California Lands (O&C Lands) Coos Bay Wagon Road (CBWR)	NONE
National Forest	
National Grasslands	NONE
National Parks and Monuments	NONE
Indian Lands or Reservations	NONE
Military Reservations and Withdrawals Corps of Engineers	
Wildlife Refuges	NONE
Bankhead-Jones Land Use Lands (L.U. Lands)	NONE
Tennessee Valley Authority	NONE
Patented Lands	
State Lands	
Water and Power Resources Service	
Power Withdrawals and Classifications	NONE
Federal Agency Protective Withdrawals	
Public Water Reserves	NONE
Department of Energy (DOE)	NONE
Oregon & California Lands (O&C Lands)Administered By US Forest Service	NONE
Radio & Air Facilities	NONE
Miscellaneous	
State, County, City, Wildlife, Park and Outdoor Recreation Areas	
Acquired Lands (By Administering Agency)	NONE

NOTE TO MAP USERS

The surface and minerals management status overprints are published as general planning and management tools. Some of the lands, surface and mineral rights, may have been shown as painted lands due to the lack of information available to BLM with respect to the nature of acquisition. Tracts less than 40 acres are usually omitted because of the map scale. Access through private lands may be restricted. The official land records in the respective offices of the Bureau of Land Management or other responsible Federal agencies should be checked for up-to-date status on any specific tract of land. Inadequacies in the BLM maps should be reported to the respective Bureau of Land Management offices from which the maps were obtained.

Edited and published by the Bureau of Land Management
Base map prepared by the U.S. Geological Survey
Compiled from USGS 1:24 000-scale topographic maps dated 1952–1973. Planimetry revised from aerial photographs taken 1972–73 and other source data. Revised information not field checked. Map edited 1979
Projection and 10 000-meter grid, zone 12, Universal Transverse Mercator
25 000-foot grid ticks based on Arizona coordinate system, central and east zones
1927 North American Datum
To place on the predicted North American Datum 1983 move the projection lines 8 meters south and 61 meters east
Protracted land lines are dashed
Surface Management Status by BLM, 1980

INDEX TO 1:24 000-SCALE MAPS

1	2	3	4	5	6	7	8
9	10	11	12	13	14	15	16
17	18	19	20	21	22	23	24
25	26	27	28	29	30	31	32

1 Sahuarita (AFC)
2 Mount Wrightson (AFC)
3 Mount Fagan (AFC)
4 The Narrows (AFC)
5 Elgin–1962
6 Sonoita–1973
7 Saint David–1973
8 Kartchner–1973
9 Continental (AFC)
10 Mount Hopkins (AFC)
11 Sand Canyon (AFC)
12 Sandy Water Canyon (AFC)
13 Mustang Peak–1973
14 Middle Springs–1973
15 Lone Mtn–1973
16 Hereford NW–1973
17 Mount Hopkins (AFC)
18 Sonoita Creek (AFC)
19 Sonoita–1968
20 Elgin–1962
21 Huachuca Mtn.–1956
22 Hualapai City–1968
23 Fairbank–1956
24 Tombstone–1962
25 San Carlos Mtn. (AFC)
26 Fort Huachuca
27 Mt. Hughes–1956
28 O'Donnell Canyon–1968
29 Parker Ranch–1956
30 Fort Huachuca–1956
31 Fairbank Valley–1956
32 Tombstone SE–1962
AFC-Map in progress

UTM GRID AND 1979 MAGNETIC NORTH DECLINATION AT CENTER OF SHEET

SCALE 1:100 000
KILOMETERS
MILES
FEET
ELEVATIONS SHOWN IN METERS
NATIONAL GEODETIC VERTICAL DATUM OF 1929
To convert meters to feet multiply by 3.2808
To convert feet to meters multiply by 0.3048

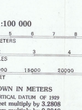

QUADRANGLE LOCATION

LEGEND

Village or locality
Landmark building
Perennial stream, lake
Intermittent stream, lake

ROAD CLASSIFICATION

Primary highway, hard surface
Secondary highway, hard surface
Light-duty road, hard or improved surface
Street or other road
Trail
Interstate Route
U.S. Route
State Route

This map complies with national map accuracy standards
FOR SALE BY U. S. GEOLOGICAL SURVEY, DENVER, COLORADO 80225 OR RESTON, VIRGINIA 22092

Printed 1982

FORT HUACHUCA, ARIZ.
NEW NOGALES (NH 12-2) 1:250 000-SCALE MAP
N3130—W1100/30x60

1979
SURFACE MANAGEMENT STATUS

SP6B 15