SRP1103

SAN PEDRO

DESIGNATED CRITICAL GROUND WATER AREAS and IRRIGATED LANDS
SANTA CRUZ - SAN PEDRO RIVER BASINS
ARIZONA

1972

10 0 10 20 MILES

SCALE 1:600,000

BY
ARIZONA WATER COMMISSION
AND
U.S. DEPARTMENT OF AGRICULTURE

SALT RIVER PROJECT
DISCLOSURE ID 9 Maps
REFILE LOC ID SRP
1 Copy

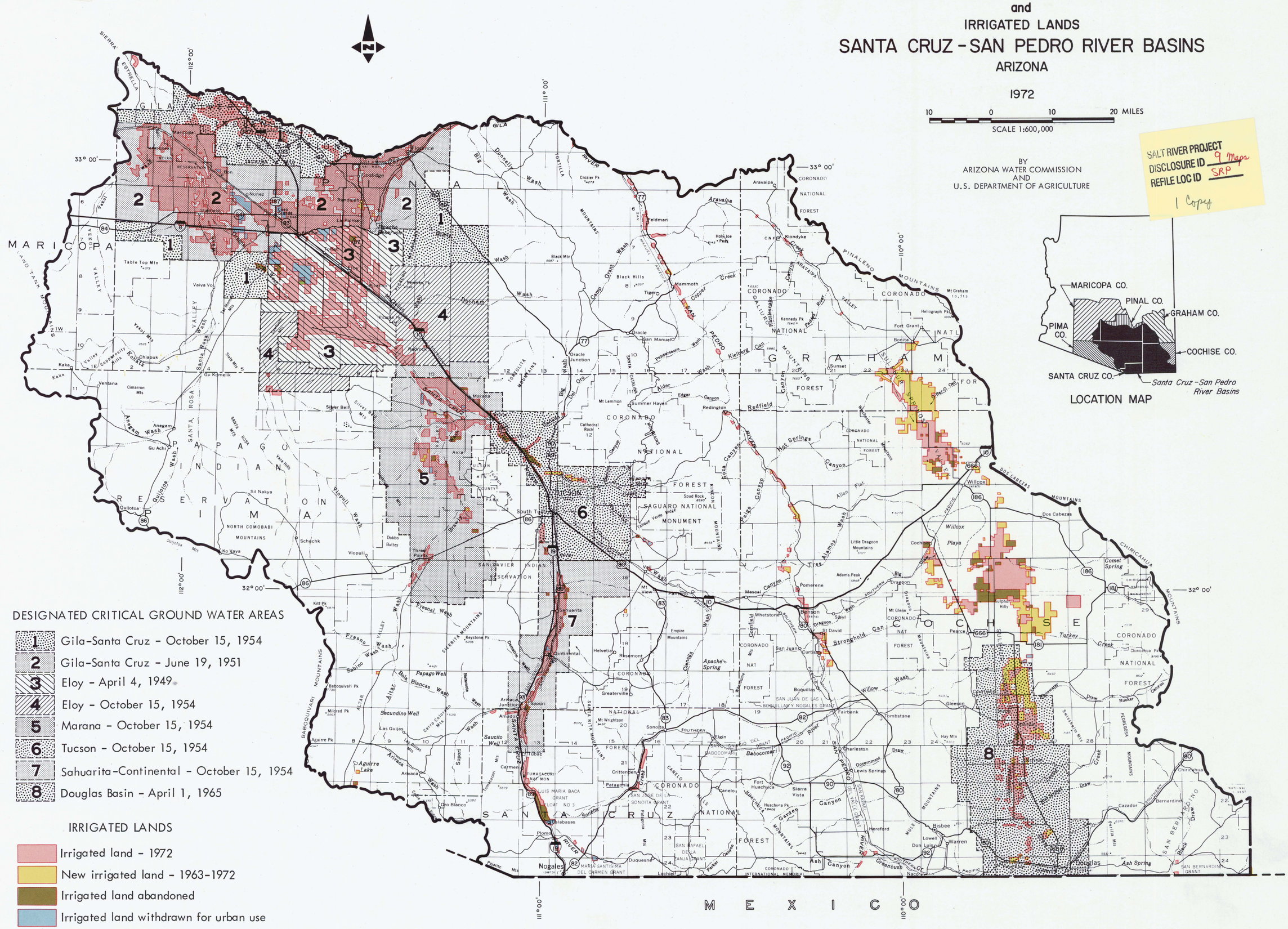

DESIGNATED CRITICAL GROUND WATER AREAS

- 1 Gila-Santa Cruz - October 15, 1954
- 2 Gila-Santa Cruz - June 19, 1951
- 3 Eloy - April 4, 1949
- 4 Eloy - October 15, 1954
- 5 Marana - October 15, 1954
- 6 Tucson - October 15, 1954
- 7 Sahuarita-Continental - October 15, 1954
- 8 Douglas Basin - April 1, 1965

IRRIGATED LANDS

- Irrigated land - 1972
- New irrigated land - 1963-1972
- Irrigated land abandoned
- Irrigated land withdrawn for urban use

LOCATION MAP

U. S. DEPARTMENT OF AGRICULTURE SOIL CONSERVATION SERVICE USDA-SCS-PORTLAND, OREG. 1974

M7-E-23185-9

SAN PEDRO 14