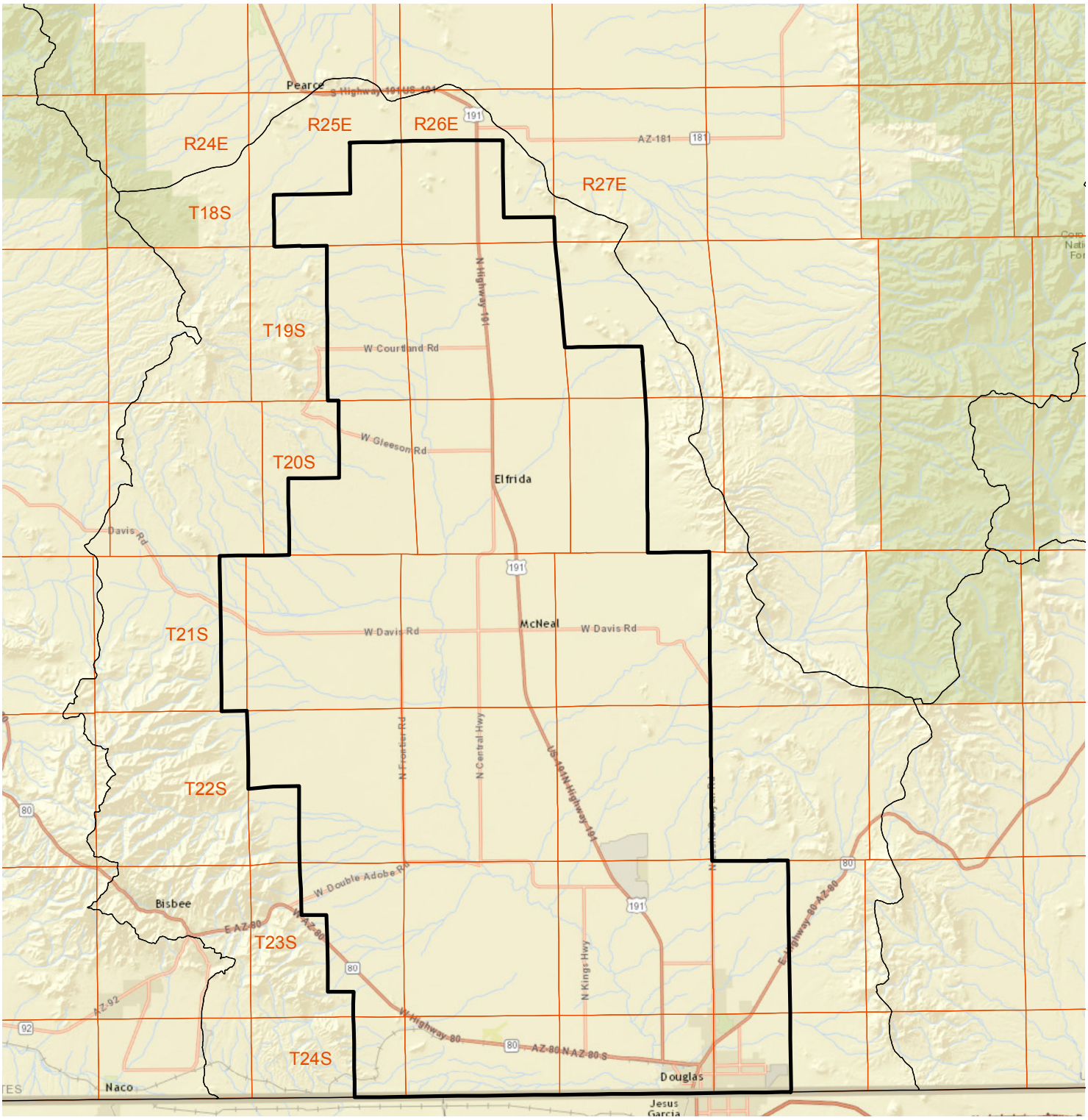


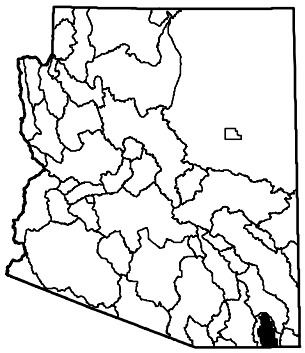

# Douglas INA

0 1.75 3.5 7 10.5 14 Miles

N

## Legend

- <all other values>
- Douglas INA
- Townships

PROTECTING ARIZONA'S WATER SUPPLIES *for* ITS NEXT CENTURY

Department of Water Resources

For more information about this map contact:
Arizona Department of Water Resources
3550 North Central Avenue
Phoenix, AZ 85012
Phone: (602) 771-8500