PARTIALLY SURVEYED TOWNSHIP 22 SOUTH RANGE 22 EAST OF THE GILA AND SALT RIVER MERIDIAN, ARIZONA

COCHISE COUNTY

STATUS OF PUBLIC DOMAIN LAND AND MINERAL TITLES

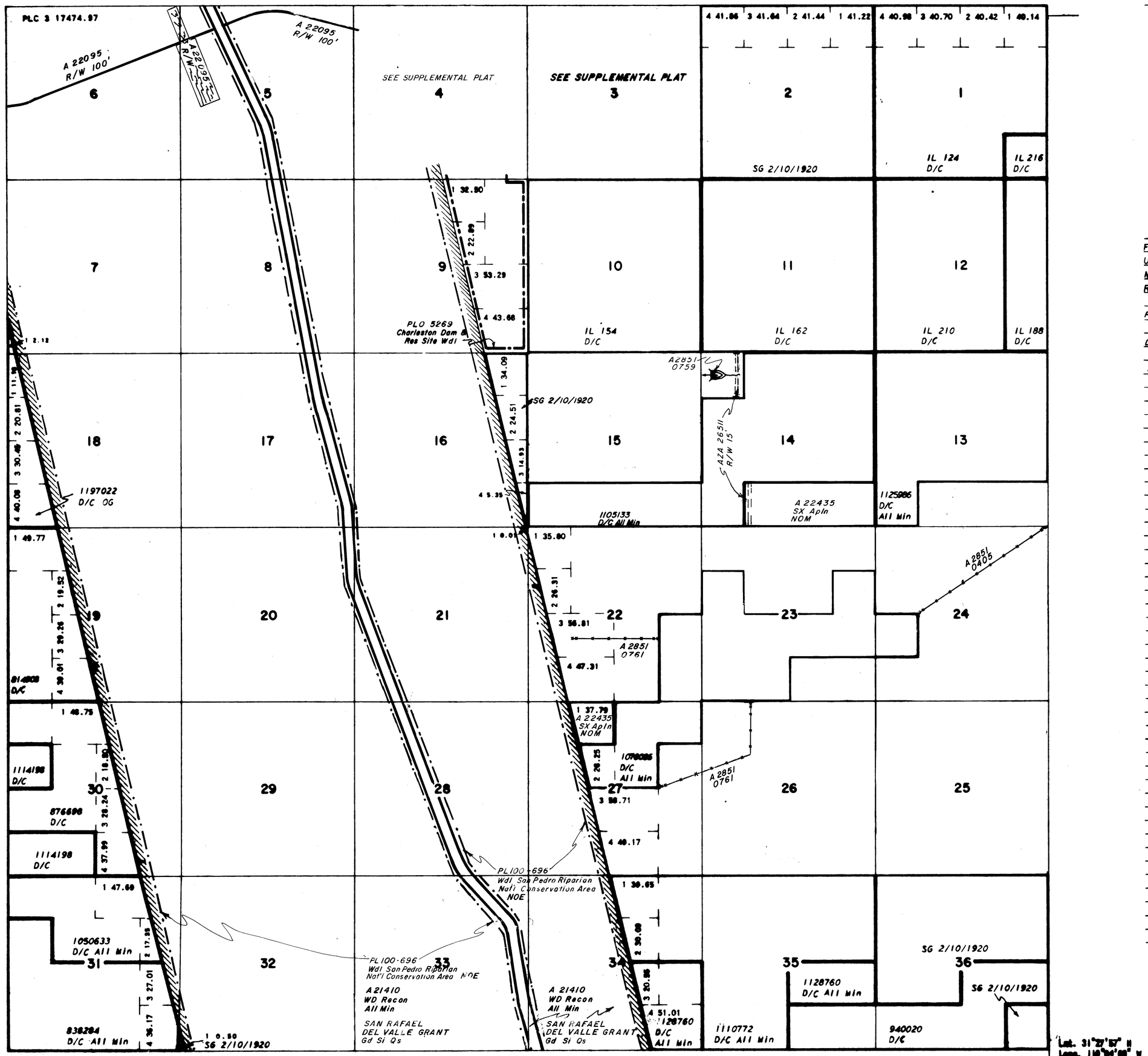

SCALE

10 5 0 10 20 30 40

30 chains to the inch

WARNING STATEMENT

This plat is the Bureau's Record of Title, and should be used only as a graphic display of the township survey data. Records hereon do *not* reflect title changes which may have been effected by lateral movements of rivers or other bodies of water. Refer to the cadastral surveys for official survey information.

INDEX TO SEGREGATED TRACTS

RESURVEY	ORIGINAL SURVEY			
TRACT NO	T	R	SEC	SUBDIVISION

FOR ORDERS EFFECTING DISPOSAL OR USE OF UNIDENTIFIED LANDS WITHDRAWN FOR CLASSIFICATION, MINERALS, WATER AND/OR OTHER PUBLIC PURPOSES, REFER TO INDEX OF MISCELLANEOUS DOCUMENTS.

PROTRACTION DIAGRAM NO.77

Dist No. 4

Pending Resurvey under Group No 688 dated 1/13/1987
Sec 7, 18

CURRENT TO	BY

T. 22 S.
R. 22 E.

USSPRNCA00503

PARTIALLY SURVEYED TOWNSHIP 22 SOUTH RANGE 22 EAST OF THE GILA AND SALT RIVER MERIDIAN, ARIZONA

COCHISE COUNTY

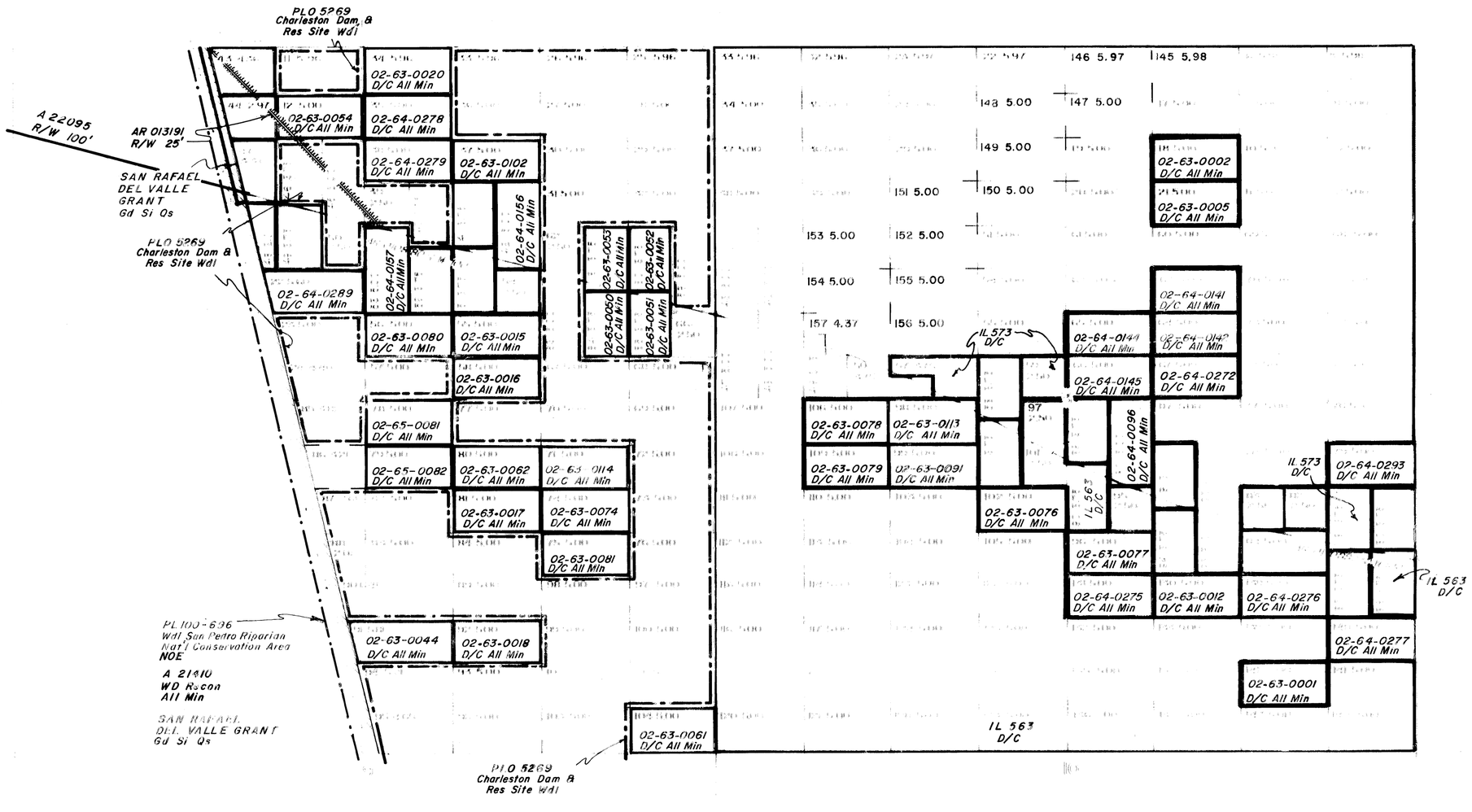

Sec. 4 Lots:

47 02-63-0014
D/C All Min

41 02-64-0105
D/C All Min

66 02-63-0067
D/C All Min

44 02-64-0280
D/C All Min

48 02-64-0281
D/C All Min

52 02-64-0282
D/C All Min

54 02-64-0283
D/C All Min

43 02-64-0290
D/C All Min

49 02-64-0291
D/C All Min

51 02-64-0292
D/C All Min

86 02-65-0077
D/C All Min

Sec. 3 Lots:

58 02-64-0102
D/C All Min

89 02-64-0104
D/C All Min

91 02-64-0103
D/C All Min

85 02-63-0106
D/C All Min

94 02-64-0096
D/C All Min

95 02-64-0143
D/C All Min

100 02-64-0150
D/C All Min

85 02-64-0274
D/C All Min

82 02-64-0287
D/C All Min

80 02-64-0273
D/C All Min

84 02-64-0288
D/C All Min

SCALE

5 0 5 10 20

10 chains to the inch

WARNING STATEMENT

This plat is the Bureau's Record of Title, and should be used only as a graphic display of the township survey data. Records hereon do not reflect title changes which may have been effected by lateral movements of rivers or other bodies of water. Refer to the cadastral surveys for official survey information.

STATES OF PUBLIC LANDS
LAND AND MINERAL

MTP
SUPPL Sec 3,4

INDEX OF SEGREGATED TRACTS				
DESCRIPTION	SEGREGATED TRACT			
TRACT				

Dist No. 4

LANDS PATENTED UNDER SMALL TRACT ACT ARE NOT OPEN TO MINERAL ENTRY ARE SUBJECT TO MINERAL LEASING ACT.
Sec 3 & 4

AZA 23976 R/W 15' (Access Road)
Sec 4 Lots 39,40

CURRENT TO	BY

T. 22 S.
R. 22 E.

USSPRNCA00504