PHOENIX ACTIVE MANAGEMENT AREA GROUNDWATER SAVINGS FACILITIES

Underground Water Storage, Savings, and Replenishment Program

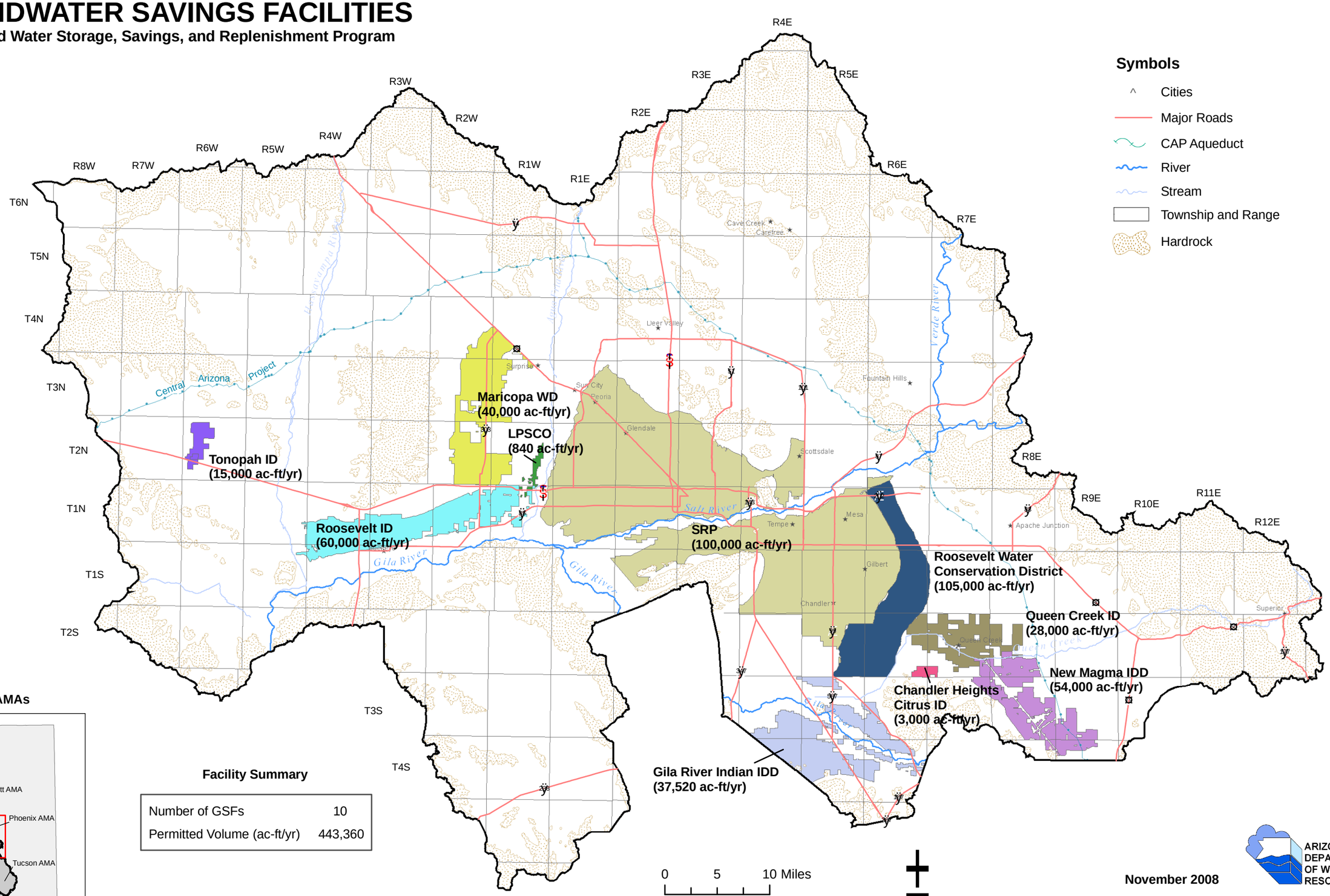

Facility Summary

Number of GSFs	10
Permitted Volume (ac-ft/yr)	443,360

November 2008

ARIZONA DEPARTMENT OF WATER RESOURCES

©

U:\Workspaces\Hydrology\WaterResources\Recharge_SW\Projects\MXD\Phx_AMA_GSFs_2008.mxd