RECEIVED
SEP 20 1996
SURFACE WATER

Arizona Department of Water Resources
500 North Third Street, Phoenix, Arizona 85004
(602) 417-2470

SRP10074

No. 36-104943

Date filed Sept. 20, 1996

**STATEMENT OF CLAIM OF RIGHT TO USE PUBLIC WATERS OF THE STATE OF ARIZONA**
(Instructions on reverse side)

1. Name of Claimant: BLM-Safford District Telephone No. 520-428-4040

Address: 711 14th Avenue Safford, Az 85546

2. Water use:

| Use | Annual Use in Gallons or Acre-Feet | Months of Use |
|---|---|---|
| Wildlife | 35,080 Gallons | year long |
| Livestock | 15,000 Gallons | year long |
| | | |

3. Water source name and type: Lower Parsons Grove Spring,

a tributary to Parsons Canyon within the San Pedro watershed.
(Office use only)

4. Legal description of Point of Diversion: County: Pinal

NW ¼ of the SE ¼ of Section, 11 Township 7 N/S, Range 18 E/W

5. Legal description of Place(s) of Use: County: Pinal

NW ¼ of the SE ¼ of Section, 11 Township 7 N/S, Range 18 E/W

_____ ¼ of the _____ ¼ of Section, _____ Township _____ N/S Range _____ E/W

6. The date the water was first used beneficially (month/date/year): 12/31/1883

7. The Legal Basis for the Claim: Public Land

(Attach copies of any documents being filed in support of claim)

The foregoing Statement of Claim is true and correct to the best of my (our) knowledge except as to any matters stated herein to be upon information and belief and as to all matters so states, I (we) believe the same to be true and correct.

STATE OF ARIZONA )
)
County of Graham )

Debbie Molitor

SUBSCRIBED AND SWORN to before me this 5 day of August, 19 96.

My commission expires: 07-12-2000

Sandra M. Phillips
Notary Public

DWR4/95

4529-18

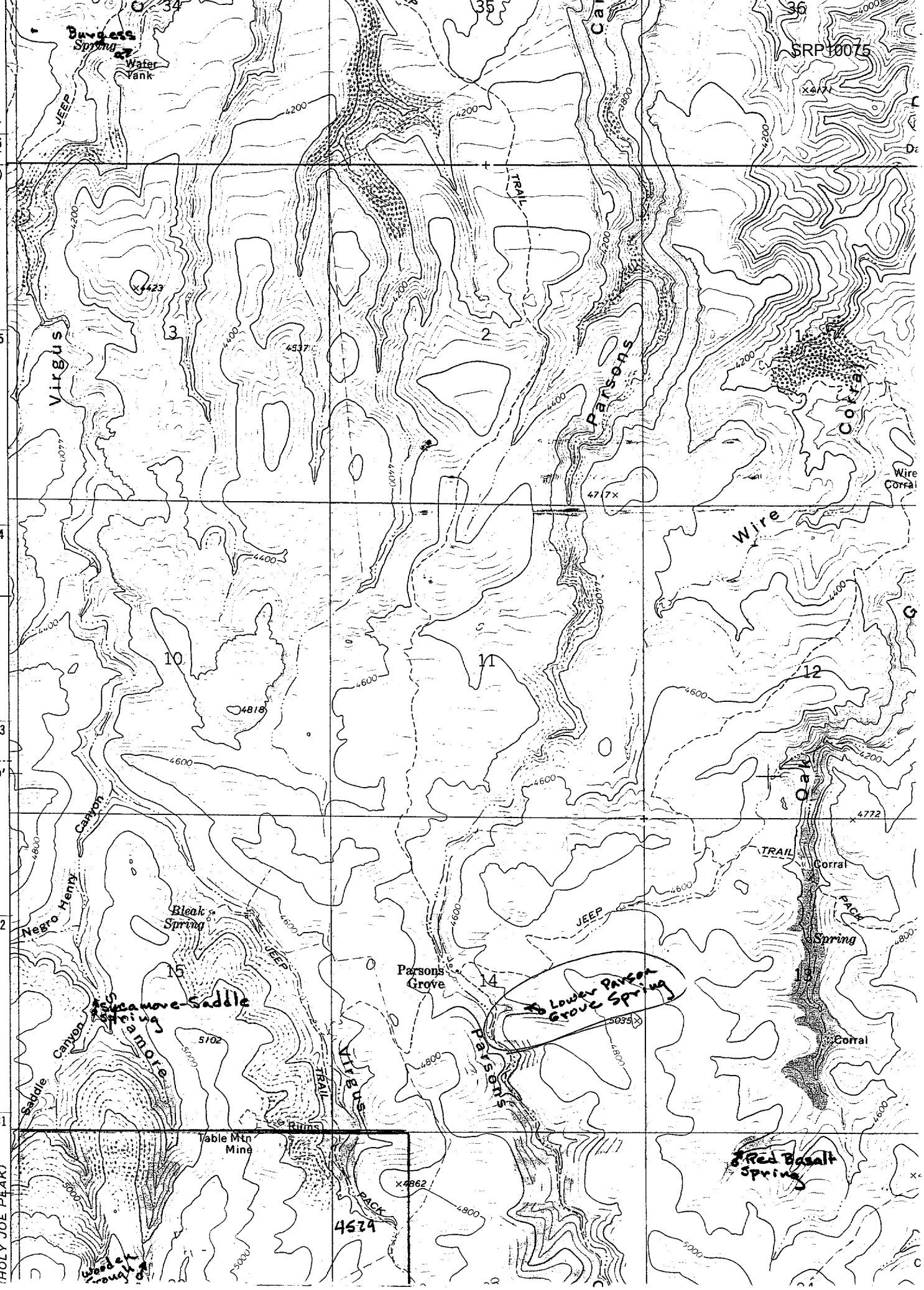

SRP10075
Burgess Spring
Water Tank
JEEP
T. 6 S.
3636
000 FEET
(CENTRAL)
T. 7 S.
3635
3634
3633
50'
3632
3631
3849 I SE
(HOLY JOE PEAK)
Virgus
Parsons
Corral
Wire
Wire Corral
TRAIL
Oak
Corral
Spring
Negro Henry Canyon
Bleak Spring
Parsons Grove
Lower Parson Grove Spring
Sycamore-Saddle Spring
Sycamore
Saddle Canyon
Table Mtn Mine
Ruins
Red Basalt Spring
Wooden Trough
4529

**ARIZONA DEPARTMENT OF WATER RESOURCES**
Surface Water Rights
500 North Third Street, Phoenix, Arizona 85004
Telephone (602) 417-2442
Fax (602) 417-2424

FIFE SYMINGTON
Governor

RITA P. PEARSON
Director

December 11, 1996

USDI Bureau of Land Management
Safford Field Office - Del Molitor
711 14th Avenue
Safford, AZ 85546

Re: New Statements of Claim

Mr. Molitor:

The Department has received your letter dated November 19, 1996. This letter will confirm that Statements of Claim Nos. 36-100183 through 36-100186, 36-100188, 36-100192, 36-100197, 36-100204, 36-100206 through 36-100209, 36-100212 through 36-100214, and 36-100220 have been withdrawn.

Sixteen (16) of the seventeen (17) submitted statements of claims have been processed and issued new claim numbers that are indicated on the enclosed report.

No action was taken on Statement of Claim No. 36-100205. It will be accepted as an amendment per our letter to your department dated October 3, 1996.

We inadvertently charged your fee credit account, FCA-3 for $180.00 instead of the correct amount of $160.00, and will be processing a refund of $20.00.

If you have any questions, please call.

Sincerely,

Larri Worley

Larri Worley
Surface Water Rights Specialist

Enclosures

LW

| Old numbers | New numbers | New sources listed on claims |
|---|---|---|
| 36-100183 | 36-104941 | Red Basalt Spring |
| 36-100184 | 36-104957 | Sycamore Spring |
| 36-100185 | 36-104958 | Wilson Spring |
| 36-100186 | 36-104942 | Oak Grove Spring |
| 36-100188 | 36-104943 | Lwr Parsons Grove Spring |
| 36-100192 | 36-104944 | Claridge Spring |
| 36-100197 | 36-104945 | Chest Spring |
| 36-100204 | 36-104948 | Rock Tub Spring |
| 36-100205 | amended | Wildcat Canyon |
| 36-100206 | 36-104947 | McEuen's Seep |
| 36-100207 | 36-104949 | Bull Muhly Spring |
| 36-100208 | 36-104950 | Tar Box Spring |
| 36-100209 | 36-104951 | Davis Wash Spring |
| 36-100212 | 36-104952 | Smuggler Spring |
| 36-100213 | 36-104953 | Zwan Spring |
| 36-100214 | 36-104954 | No Name Spring |
| 36-100220 | 36-104956 | Sycamore-Saddle Spring |

SRP10078

**REQUESTOR:** Larri Worley
**DATE:** November 27, 1996

**COST CENTER:** _____

**BILLING REQUEST FORM**
**REQUISITION/PURCHASE REQUEST NO:**

**NAME:** BLM Safford Field Office
**ADDRESS:** 711 14th Avenue
**CITY:** Safford **STATE:** AZ **ZIP:** 85546-3321

**FCA NO:** FCA-3

**PLEASE SEND AN INVOICE TO THE ABOVE ADDRESS FOR THE FOLLOWING:**

| | COST EACH | TOTAL |
|---|---|---|
| FILING & EXAMINATION FEE FOR APPLICATION FOR PERMIT TO APPROPRIATE PUBLIC WATER NO(S): ; | $ | $ |
| PERMIT FEE FOR PERMIT TO APPROPRIATE PUBLIC WATER NO(S): ; | $ | $ |
| CERTIFICATE FEE FOR CERTIFICATE OF WATER RIGHT(S) NO(S): ; | $ | $ |
| CERTIFICATE FEE FOR REVISED CERTIFICATE OF WATER RIGHT(S) NO(S): ; | $ | $ |
| APPLICATION & EXAMINATION FEE FOR CLAIM OF WATER RIGHT FOR A STOCKPOND: NO(S): ; | $ | $ |
| FILING FEE FOR STATEMENT OF CLAIM OF RIGHT TO USE PUBLIC WATERS NO(S): 36-104941→36-104958 | $ 10.00 | $ 180.00 |

**FOR ADMINISTRATION ONLY**

DATE RECEIVED 12/2/96 INVOICE DATE 12/2/96 AMOUNT REC'D 180.00

REQUESTOR Larri Worley INVOICE NO. 0431 CHECK NO. 3148 01398996

DATE PAYMENT RECEIVED 2/4/97 RETURN COPY SENT 2/5/97

BILREQ.FOR94

SRP10079

# Arizona Department of Water Resources

# invoice

500 N. 3rd Street
Phoenix, AZ 85004
Phone (602) 417-2450
Fax (602) 417-2401

Sold To:
BLM Safford Field Office
711 14th Avenue
Safford, AZ 85546-3321

RECEIVED
FEB - 4 1997
RECORDS MGT

Remit to:
Arizona Department of Water Resources
Attn: Accounts Receivable

P.O. BOX 458
PHOENIX, AZ
85001-0458

| Fee Credit Account Number | Date | Invoice Number | TERMS |
|---|---|---|---|
| FCA No: 3 | 12/02/96 | 0431 | NET 20 DAYS |

| LINE | QUANTITY | DATE ORDERED | DESCRIPTION | UNIT PRICE | EXTENDED PRICE |
|---|---|---|---|---|---|
| 1 | 18 | 11/27/96 | Filing Fee for Statement of Right to Use Public Waters NO(S): 36-104941 to 36-104958 | 10.00 | 180.00 |

United States Treasury 15-51/000 S 572,961,415

Check No.

01 29 97 34 SAN FRANCISCO, CA - 3148 01398996
866004791 M1 DOI M097000070 14110008

Pay to the order of

ARIZONA STATE OF
DEPT WATER RES ACCTS REC
PO BOX 458
PHOENIX AZ 85001

$****180*00

VOID AFTER ONE YEAR

INV 0431 12-2-96

⑈31482⑈ ⑆000000518⑆ 013989965⑈ 010197

Direct billing inquiries to Accounts Receivable
(602) ~~542-1559~~ XXXXXXX 417-2400 X7404

Please send copy of check referencing invoice when received -
Marge

Agency Use Only
Org Code _____
Sub Object _____
Activity _____

THANK YOU

TOTAL 180.00

White - Receipt Yellow - Remittance Pink - Agency

SRP10080


# United States Department of the Interior

**BUREAU OF LAND MANAGEMENT**

Safford Field Office

711 14th Avenue

Safford, AZ 85546-3321

(520) 428-4040


RECEIVED NOV 20 1996 SURFACE WATER

In reply refer to: 7250 (040)

November 19, 1996

Ms. Gerry Wildeman
Manager, Surface Water Rights
Arizona Department of Water Resources
500 North Third Street
Phoenix, Arizona 85004

Dear Ms. Wildeman:

In your letter dated November 5, 1996, you advised that the reinstated Statements of Claim of Right to Use Public Waters Nos: 36-100183 through 36-100186, 36-100188, 36-100192, 36-100197, 36-100204 through 36-100209, 36-100212 through 36-100214 and 36-100220 could not be accepted, as amended, by the Department of Water Resources (DWR), because of changes in source from the original Statements of Claim. You also advised that these same Statements of Claim could be considered new claims and be assigned new numbers, with payment of appropriate fees.

Because the original sources, for the claim numbers given above, have been acquired by the Bureau of Land Management through other reassignments, and DWR policy prohibits the use the reinstated numbers for other sources, please cancel the above numbers and reassign new numbers to the claims in question. Please charge the required fee, $10.00 for each claim (a sum of $160.00) to the Safford Field Office's fee credit account, FCA-3.

If there are questions about this request, please contact Del Molitor at the telephone number above.

Sincerely,

Vernon L. Saline
San Simon Area Manager

Rediscover Your Public Lands

SRP10081

**REQUESTOR:** Larri Worley
**DATE:** November 27, 1996

**COST CENTER:** _____

**BILLING REQUEST FORM**
**REQUISITION/PURCHASE REQUEST NO:**

**NAME:** BLM Safford Field Office
**ADDRESS:** 711 14th Avenue
**CITY:** Safford **STATE:** AZ **ZIP:** 85546-3321

**FCA NO:** FCA-3

**PLEASE SEND AN INVOICE TO THE ABOVE ADDRESS FOR THE FOLLOWING:**

| | COST EACH | TOTAL |
|---|---|---|
| FILING & EXAMINATION FEE FOR APPLICATION FOR PERMIT TO APPROPRIATE PUBLIC WATER NO(S): ; | $ | $ |
| PERMIT FEE FOR PERMIT TO APPROPRIATE PUBLIC WATER NO(S): ; | $ | $ |
| CERTIFICATE FEE FOR CERTIFICATE OF WATER RIGHT(S) NO(S): ; | $ | $ |
| CERTIFICATE FEE FOR REVISED CERTIFICATE OF WATER RIGHT(S) NO(S): ; | $ | $ |
| APPLICATION & EXAMINATION FEE FOR CLAIM OF WATER RIGHT FOR A STOCKPOND: NO(S): ; | $ | $ |
| FILING FEE FOR STATEMENT OF CLAIM OF RIGHT TO USE PUBLIC WATERS NO(S): 36-104941→36-104958 | $ 10.00 | $ 180.00 |

**FOR ADMINISTRATION ONLY**

DATE RECEIVED_____ INVOICE DATE_____ AMOUNT REC'D _____

REQUESTOR _____ INVOICE NO._____ CHECK NO. _____

DATE PAYMENT RECEIVED _____ RETURN COPY SENT _____

BILREQ.FOR94