PARTIALLY SURVEYED TOWNSHIP 22 SOUTH RANGE 22 EAST OF THE GILA AND SALT RIVER MERIDIAN, ARIZONA

COCHISE COUNTY

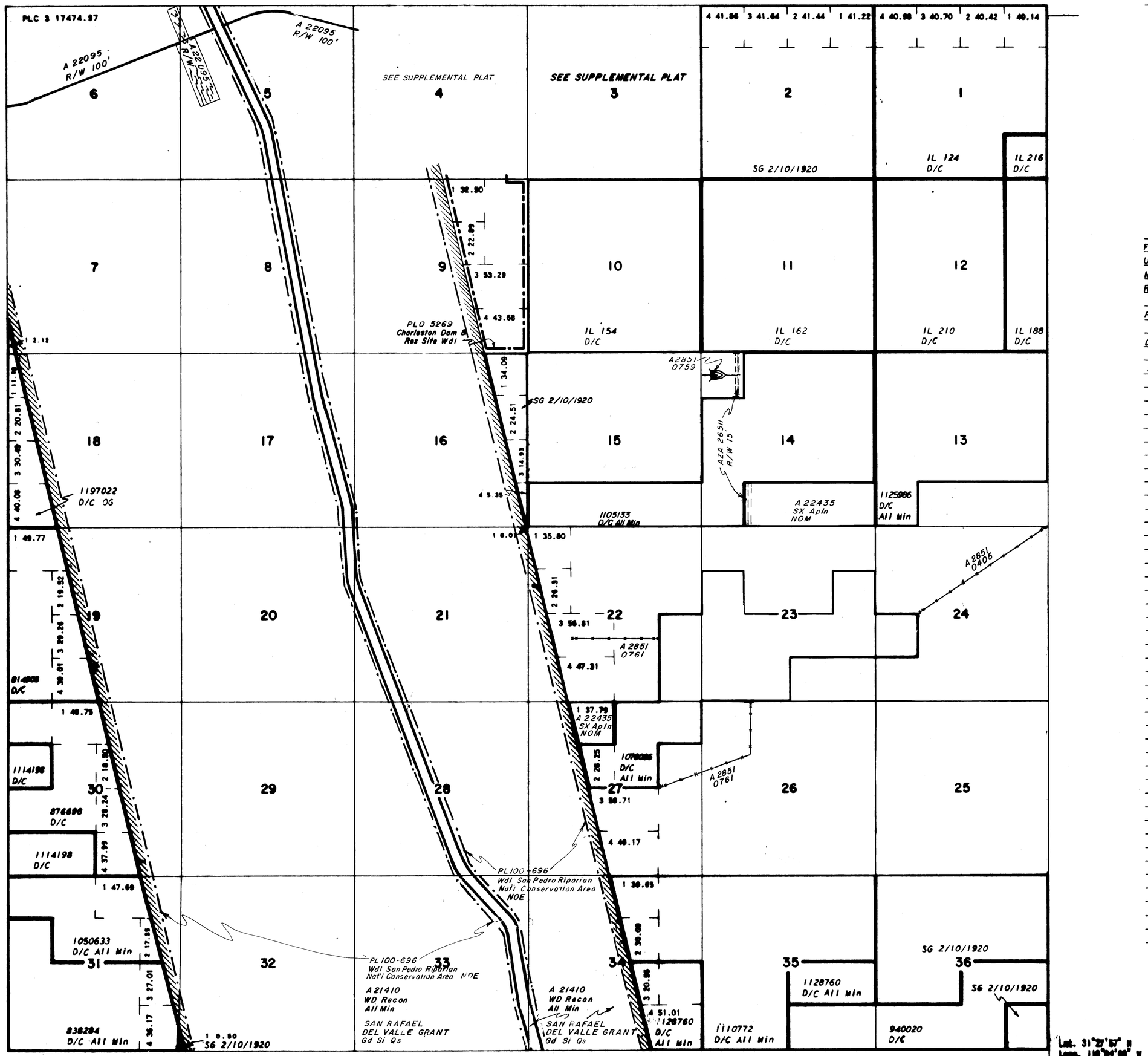

SCALE

10 5 0 10 20 30 40

30 chains to the inch

WARNING STATEMENT

This plat is the Bureau's Record of Title, and should be used only as a graphic display of the township survey data. Records hereon do *not* reflect title changes which may have been effected by lateral movements of rivers or other bodies of water. Refer to the cadastral surveys for official survey information.

STATUS OF PUBLIC DOMAIN LAND AND MINERAL TITLES

INDEX TO SEGREGATED TRACTS

RESURVEY	ORIGINAL SURVEY			
TRACT NO	T	R	SEC	SUBDIVISION

FOR ORDERS EFFECTING DISPOSAL OR USE OF UNIDENTIFIED LANDS WITHDRAWN FOR CLASSIFICATION, MINERALS, WATER AND/OR OTHER PUBLIC PURPOSES, REFER TO INDEX OF MISCELLANEOUS DOCUMENTS.

PROTRACTION DIAGRAM NO.77

Dist No. 4

Pending Resurvey under Group No 688 dated 1/13/1987
Sec 7, 18

CURRENT TO	BY

T. 22 S.
R. 22 E.

USSPRNCA00377

PARTIALLY SURVEYED TOWNSHIP 22 SOUTH RANGE 22 EAST OF THE GILA AND SALT RIVER MERIDIAN, ARIZONA

COCHISE COUNTY

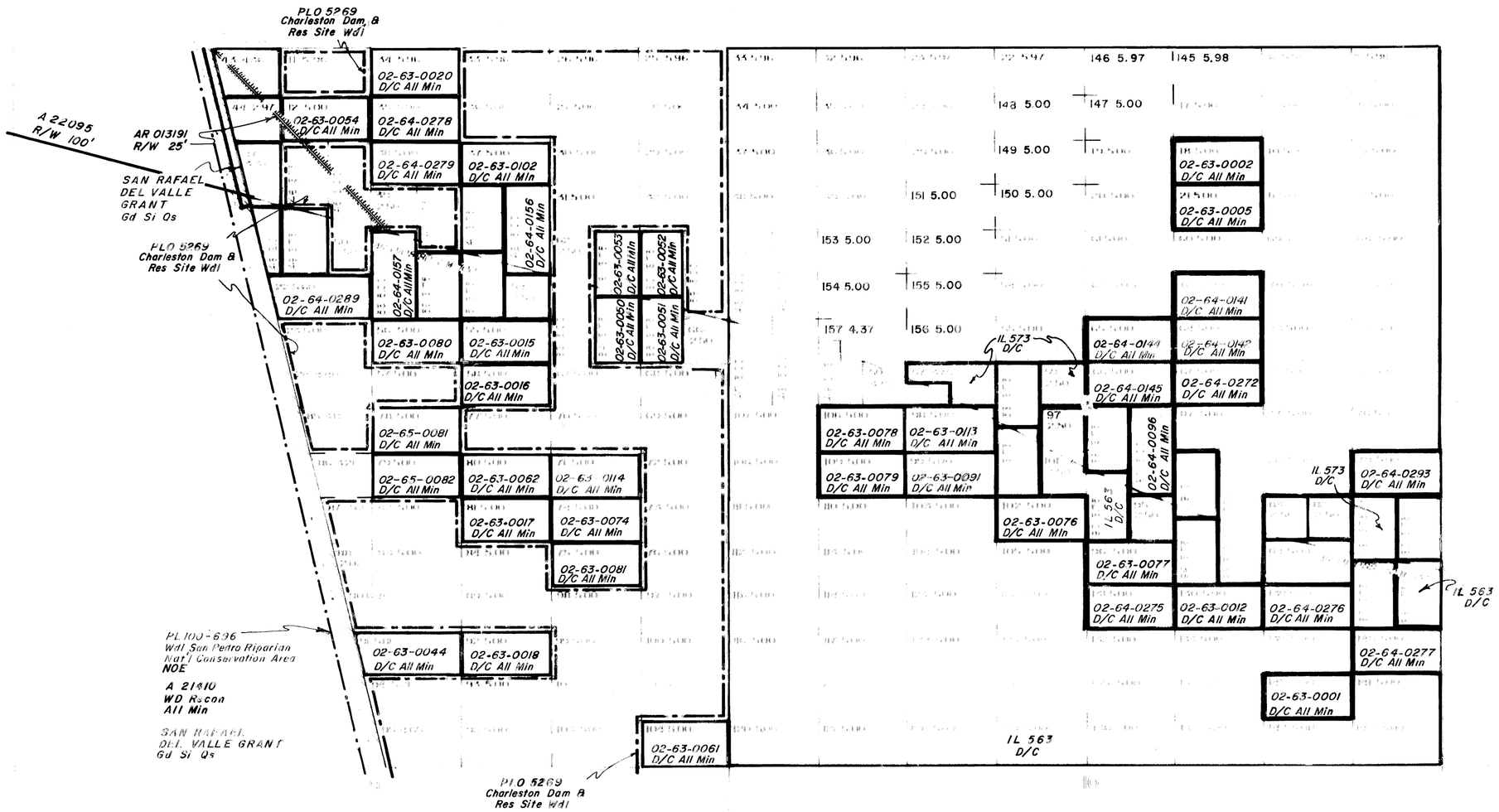

Sec. 4 Lots:

47 02-63-0014 D/C All Min
41 02-64-0105 D/C All Min
66 02-63-0067 D/C All Min
44 02-64-0280 D/C All Min
48 02-64-0281 D/C All Min
52 02-64-0282 D/C All Min
54 02-64-0283 D/C All Min
43 02-64-0290 D/C All Min
49 02-64-0291 D/C All Min
51 02-64-0292 D/C All Min
86 02-65-0077 D/C All Min

Sec. 3 Lots:

58 02-64-0102 D/C All Min
89 02-64-0104 D/C All Min
91 02-64-0103 D/C All Min
85 02-63-0106 D/C All Min
94 02-64-0096 D/C All Min
95 02-64-0143 D/C All Min
100 02-64-0150 D/C All Min
85 02-64-0274 D/C All Min
82 02-64-0287 D/C All Min
80 02-64-0273 D/C All Min
84 02-64-0288 D/C All Min

SCALE

5 0 5 10 20

10 chains to the inch

WARNING STATEMENT

This plat is the Bureau's Record of Title, and should be used only as a graphic display of the township survey data. Records hereon do not reflect title changes which may have been effected by lateral movements of rivers or other bodies of water. Refer to the cadastral surveys for official survey information.

STATES OF PUBLIC LANDS AND MINERAL

MTP SUPPL Sec 3,4

INDEX OF SEGREGATED TRACTS				
DESCRIPTION	SEGREGATED TRACT			
TRACT				

Dist No. 4

LANDS PATENTED UNDER SMALL TRACT ACT ARE NOT OPEN TO MINERAL ENTRY ARE SUBJECT TO MINERAL LEASING ACT.
Sec 3 & 4

AZA 23976 R/W 15' (Access Road)
Sec 4 Lots 39,40

CURRENT TO	BY

T. 22 S.
R. 22 E.

USSPRNCA00378