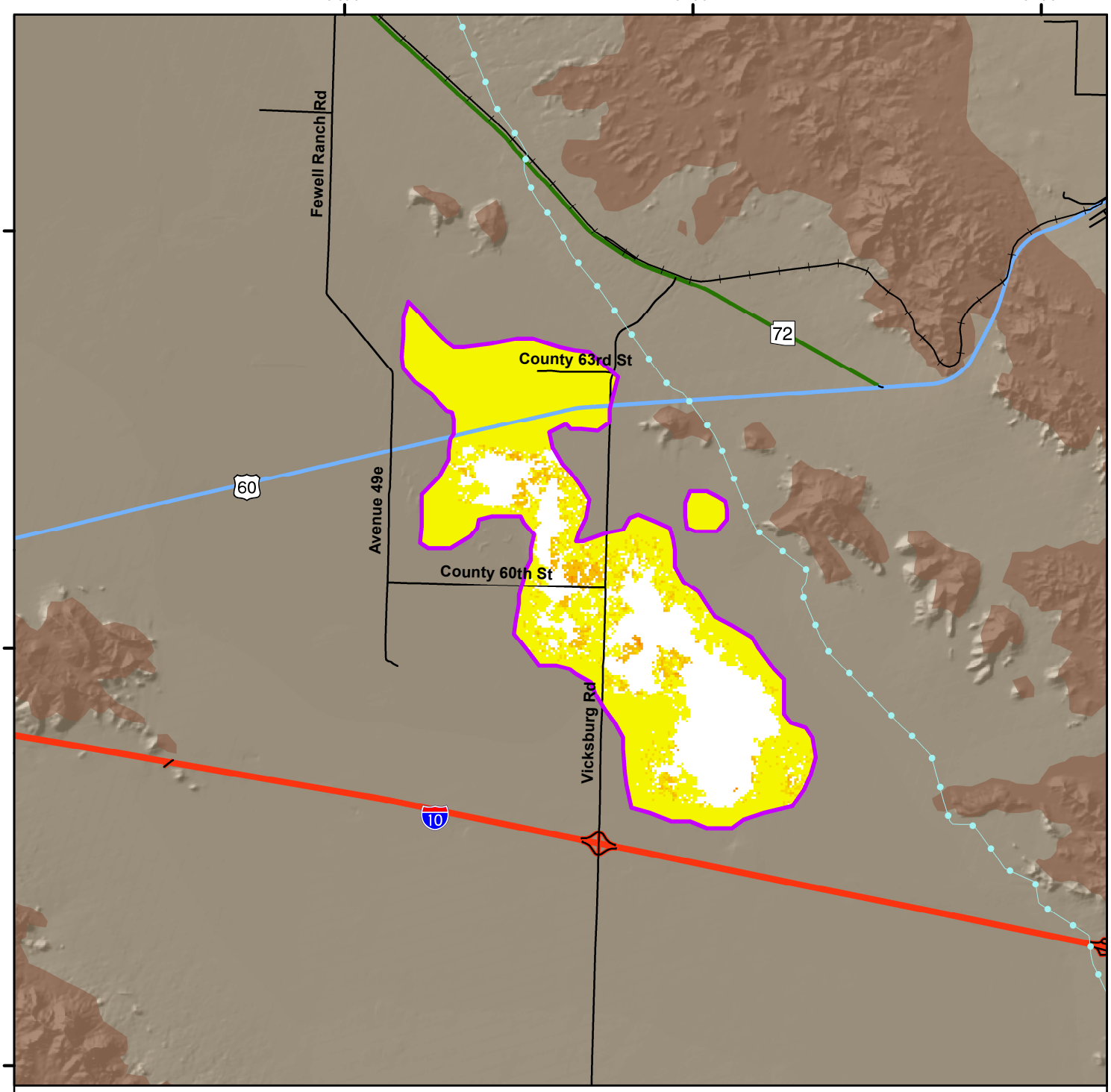

© ESA 2008 - 2009

Total Land Subsidence in the Ranegras Valley, La Paz County
Based on Envisat Satellite Interferometric Synthetic Aperture Radar (InSAR) Data
Time Period of Analysis: 1.0 Years 02/14/2008 To 01/29/2009

Explanation

02/14/2008 To 01/29/2009

Total Land Subsidence

- Decorrelation/No Data
- Greater Than 40 cm
- 25 to 40 cm
- 15 to 25 cm
- 10 to 15 cm
- 6 To 10 cm
- 4 To 6 cm
- 2 To 4 cm
- 1 To 2 cm
- 0 To 1 cm

- Subsidence Feature
- Hardrock
- CAP Canal

Highways and Interstates

- Interstate
- US
- State
- Roads
- Railway

1:125,000

0 0.5 1 2 3 4 Miles

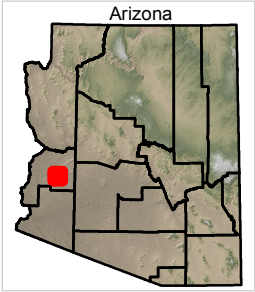

Decorrelation (white areas) are areas where the phase of the received satellite signal changed between satellite passes, causing the data to be unusable. This occurs in areas where the land surface has been disturbed (i.e. bodies of water, snow, agriculture areas, areas of development, etc).

Coordinate System: NAD 1983 UTM Zone 12N
Projection: Transverse Mercator
Datum: North American 1983
Units: Meter
Created: 1/6/2015