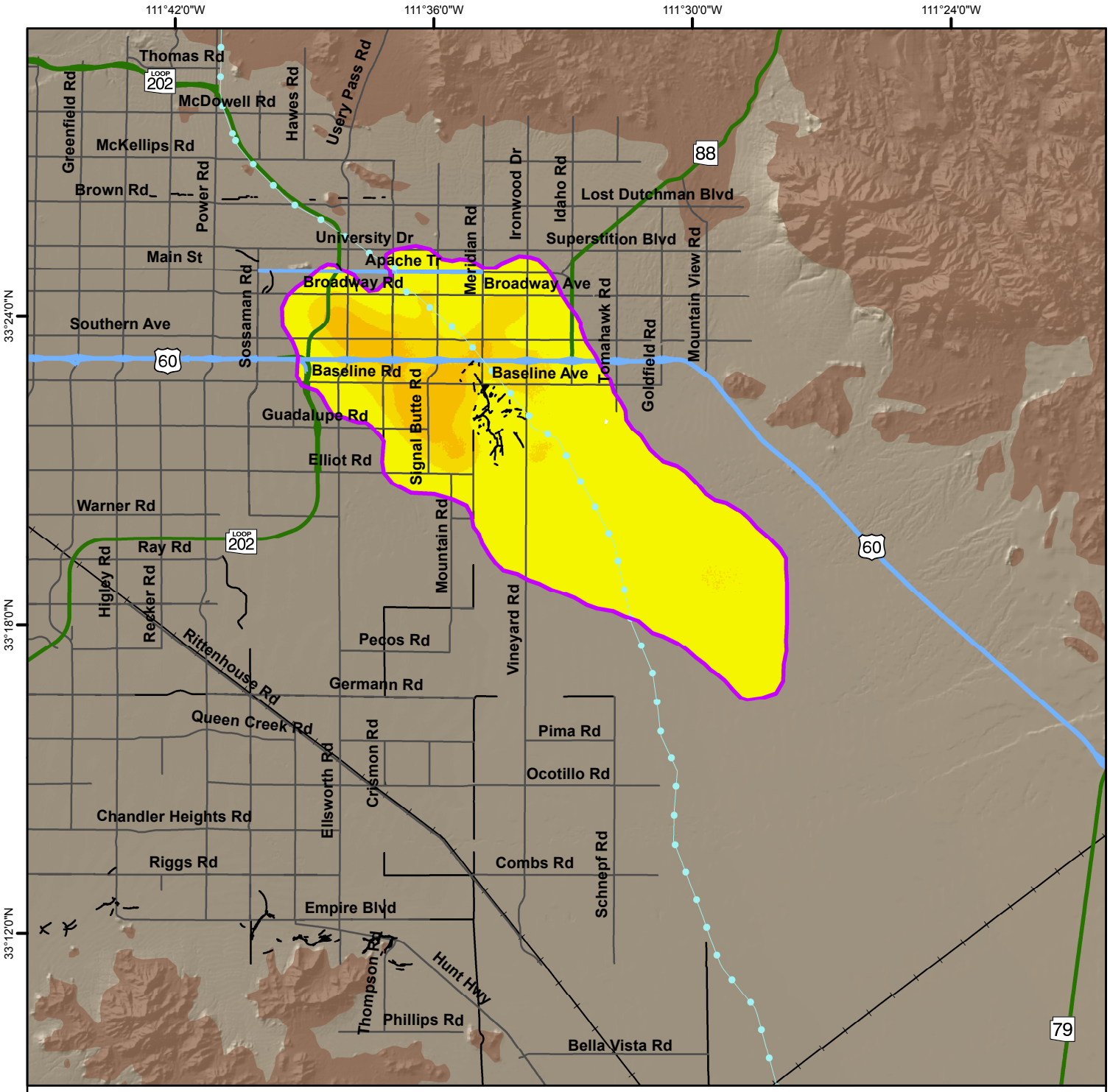

Total Land Subsidence in the Hawk Rock Area, Maricopa and Pinal Counties
Based on Radarsat-2 Satellite Interferometric Synthetic Aperture Radar (InSAR) Data
Time Period of Analysis: 2.0 Years 04/26/2013 To 04/19/2015

© MDA 2013 - 2015

Explanation

04/26/2013 To 04/19/2015

Total Land Subsidence

- Decorrelation/No Data
- Greater 40 cm (15.7 in)
- 25 - 40 cm (9.8 - 15.7 in)
- 15 - 25 cm (5.9 - 9.8 in)
- 10 - 15 cm (3.9 - 5.9 in)
- 6 - 10 cm (2.4 - 3.9 in)
- 4 - 6 cm (1.6 - 2.4 in)
- 2 - 4 cm (0.8 - 1.6 in)
- 1 - 2 cm (0.4 - 0.8 in)
- 0 - 1 cm (0 - 0.4 in)

- Subsidence Feature
- Hardrock
- Earth Fissures
- CAP Canal

Highways and Interstates

- Interstate
- US
- State
- Roads
- Railway

1:200,000

0 1 2 4 6 8 Miles

Decorrelation (white areas) are areas where the phase of the received satellite signal changed between satellite passes, causing the data to be unusable. This occurs in areas where the land surface has been disturbed (i.e. bodies of water, snow, agriculture areas, areas of development, etc).

Earth fissures were mapped by the Arizona Geological Survey. For information on earth fissures visit: www.azgs.az.gov/EFC

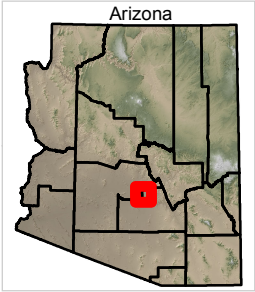

Coordinate System: NAD 1983 UTM Zone 12N
Projection: Transverse Mercator
Datum: North American 1983
Units: Meter
Created: 4/24/2015