REPRODUCED AT THE NATIONAL ARCHIVES

Winslow Mail

WINSLOW, NAVAJO COUNTY, ARIZONA, FRIDAY, OCTOBER 21, 1932

UNUSUAL EXHIBITS AT LEUPP NAVAJO INDIAN FAIR

Upper left, a corner of field crops exhibit displayed on baled hay. Upper right, part of the handicrafts exhibit. Lower left and right, entries in the Baby Show, with parents in front of large Navajo Rug. Center, Navajo with bow and arrow, many of which were brought to the fair.

LEUPP NAVAJO INDIAN FAIR BIG SUCCESS

Far surpassing all previous shows in point of interest, classes of exhibits, and the number of entries, the Leupp annual fair closed October 8 following a two day show during which more than 200 first, second and third prizes and 50 ribbons were awarded.

On Friday, October 7, entries were exhibited and judging started and the following day the judging was completed and prizes were awarded. All prizes consisted of food, clothing and implements.

The committee handling the fair was composed of J. E. Balmer, chairman, Hugh Harvey, secretary, C. H. Conour, treasurer, C. C. Pidgeon, and Dr. C. D. Smith, members.

Supervisors of the various departments included M. A. South [illegible]

Pie pumpkin, 1st Rose Ge[illegible] Navajo Tom, 3rd Ghee Bima. Stock pumpkin, quality, Chas. Begaye, 2nd Claw Souie, 3rd Tsinajinnie. Largest and best pumpkin, Claw Souie, 2nd Hosteen Ah Nah, 3rd Ghee Bimah.

Lima beans, 1st Chis Chilly Begaye No. 2, 2nd Chihli Bi Ba Donie, 3rd Claw Souie. Any other variety beans, 1st Tsina Jinnie Etsosie, 2nd Ba Goshi Begaye, 3rd Asdzan Gunni.

Sorghum stalks, 1st Ba Gosh Begaye, Atta Kai Begaye, Ah She Etsosie, Begaye, 1st Chas. Begaye, 2nd Nah Nil Kady, 3rd Hosteen Ah Nah, Sudan Grass, 1st Chas Begaye. Broom corn, 1st Ah She Etsosie, 2nd Joe Isaac.

Irish Cobbler potatoes, 1st Navajo Billy, 2nd Pete Sandoval, 3rd Frank Bipally. Early Ohio potatoes, 1st Bitsi Ish Chilly, 2nd Paul Babe.

Sheaf corn, 1st Adildi Donie, 2nd Ba Goshi Begaye, 3rd Johnnie's Mother. Sunflower heads, 1st High Bell.

Chili peppers, 1st Pete Sandoval, 2nd Pete Sandoval, 3rd Frank [illegible]

[illegible]

Sweet potatoes, 1st Ba Begaye, 2nd Hosteen Ah Nah, 3rd Adildi Donie.

[illegible]

Best [illegible] Begaye, 1st Chas. Begaye, 2nd Sam Bloss, 3rd Sam Tsosie. Best [illegible] Begaye, 1st Ascenia Begaye, 2nd William Thomson, 3rd [illegible]

School Work

Grade 1A—Paper cutting, Jeanette Tsinnijinnie. Cutout work, Clayton Dapay.

Grade 1B—Reading, Vivian Thomas. Writing, May Thompson.

Grade 1C—Three ribbon prizes.

Grade 2—Writing, Ruth Shultz. Drawing, Grace Slobe.

Grade 3—Reading, Viola Taylor. Cut out flowers, Nora Riggs. 1st rug, Smith Tsinnijinnie.

Grade 4—Geography, grand prize.

Grade 5—Geography, Marie Jackson. Reading, Victoria Taylor. History, Mazie Morris.

Grade 6—Silent reading, Raymond Nilthson. Arithmetic, Pola Barton. Spelling, Franklin Bitsoie.

Grade 7—Arithmetic, Sofie Thompson. English, Orpha Mitchell. Georgraphy, Sophia Thompson. Health, Foster Newton Moffet.

Grade 8—Arithmetic, Ralph Kezbah. English, Perry Bahe. History, Rosabel Nez. Health, Inez Yazzie.

CV-6417-201 NN013849

REPRODUCED AT [illegible]

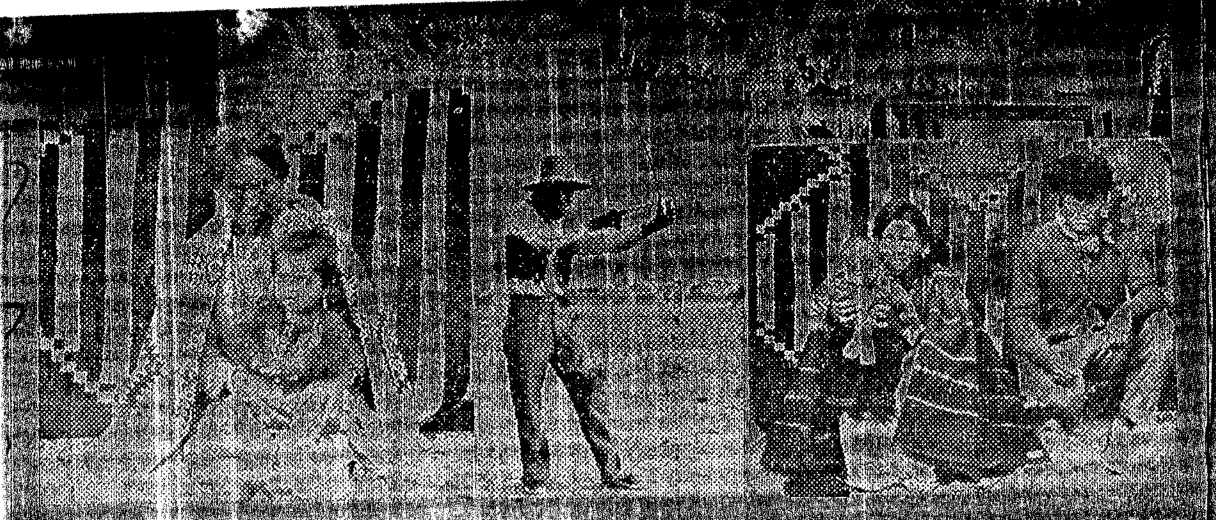

Upper left, a corner of field crops exhibit displayed on baled hay. Upper right, part of the handicrafts exhibit. Lower left and right, entries in the Baby Show, with parents in front of large Navajo Rug. Center, Navajo with bow and arrow, many of which were brought to the fair.

LEUPP NAVAJO INDIAN FAIR BIG SUCCESS

Far surpassing all previous shows in point of interest, classes of exhibits, and the number of entries, the Leupp annual fair closed October 8, following a two day show during which more than 200 first, second and third prizes and 50 ribbons were awarded.

On Friday, October 7, entries were exhibited and judging started, and the following day the judging was completed and prizes awarded. All prizes consisted of food, clothing and impliments.

The committee handling the fair was composed of J. E. Balmer, chairman; Hugh Harvey, secretary; C. H. Oonour, treasurer; C. C. Pidgeon, and Dr. G. D. Smith, members.

Supervisors of the various departments included M. A. South, cattle; W. A. Thompson, sheep; Hugh Harvey, agriculture; Miss B. Lins, baby show; C. L. Baber, weaving and handicraft; Mrs. M. V. Balmer, silversmithing; H. Bell, flower show; E. A. Black, school artwork; R. E. Ellis, home economics; Miss Vida Black, domestic [illegible] and E. K. [illegible], [illegible].

The [illegible] committee was composed of Hugh Harvey, [illegible] and E. Dennis.

Following is a list of the awards made.

Cattle

Best cow over 3 and under 6 [illegible] Chilly Bega, 1st Frank Binally, 2nd Joe [illegible], 3rd [illegible].

Sheep

[illegible] 1 year and over, 1st [illegible] Thompson, 2nd Hosteen [illegible], 3rd [illegible].

Agriculture

Best 10 ears [illegible] corn, 1st [illegible] Dent white, 2nd Old Larry Mitchell, 3rd Atta Kai Bega. Best 10 ears Blue Corn, 1st Big Sugar, 2nd [illegible]

[illegible]

[illegible] 1st [illegible]

Pie pumpkin, 1st Rose [illegible] Navajo Tom; 3rd Chee Bi[illegible]. Stock pumpkin, quality Chas. Bega; 2nd Claw Soule; 3rd Tsma Jini Tsosie. Largest and best pumpkin, Claw Soule; 2nd Hosteen Ah Nah; 3rd Chee Binali.

Pinto beans, 1st Chas. Chilly Bega No. 3; 2nd Chilli Et Ba Doni; 3rd Claw Soule. Any other variety beans, 1st Tsma Jini Tsosie; 2nd Ba Goshi Bega; 3rd Asdzan Gunni.

Sorghum stalks, 1st Ba Goshi Bega; Atta Kai Bega; Ah She Etsosie. Begari, 1st Chas. Bega; 2nd Nah Nil Kady; 3rd Hosteen Ah Nah. Sudan Grass, 1st Chas Bega. Broom corn, 1st Ah She Etsosie; 2nd Joe Isaac.

Irish Cobbler potatoes, 1st Navajo Billy; 2nd Pete Sandoval; 3rd Frank Binally. Eearly Ohio potatoes, 1st Bitsi Ish Chilly; 2nd Paul Bahe.

Sheaf corn, 1st Adildti Doni; 2nd Ba Goshi Bega; 3rd Johnnie's Mother. Sunflower heads, 1st Hugh Bell.

Chili peppers, 1st Pete Sandoval; 2nd Pete Sandoval; 3rd Frank Binally.

Onions, 1st Frank Binally. Beets, 1st Hugh Bell. Carrots, 1st Pete Sandoval; 2nd Paul Bahe; 3rd Frank Binally.

Sweet potatoes, 1st Asdzan Dili [illegible] 1st Paul Bahe; 2nd Joe Isaac; 3rd Navajo Billy.

Watermelon, 1st Big Sugar; 2nd Hosteen [illegible] Bega; 3rd [illegible] Ish Bega.

Cantaloupe, 1st Adilditi Doni; 2nd Ben Charley; 3rd Pete Sandoval. Casaba, 1st Tsma Jini Tsosie; 2nd Sam Russell; 3rd Sam [illegible]. Honey Dew, 1st Adildtai Doni; 2nd William Thompson; 3rd Ben Chilley.

[illegible] Watermelon, 1st [illegible] Yazzie Binally; 2nd Sam Russell; 3rd Hosteen Bitsi [illegible] Nai [illegible]. [illegible] 1st Johnnie Russell's Mother; 2nd William Thompson; 3rd [illegible] Chasley Yazzie. [illegible] 1st Minnie Manuus, Mo-

School Work

Grade 1A—Paper cutting, Jeanette Tsinnijinni. Cutout work, Clayton Dabb.

Grade 1B—Reading, Vivian Thomas. Writing, May Thompson.

Grade 1C—Three are prizes.

Grade 2—Writing, Ruth Smith. Drawing, Grace Stone.

Grade 3—Reading, Viola Taylor, 1st. Cut out flowers, Nora Riggs, 1st. rug, Smith Tsinnijinni.

Grade 4—Geography, grand prize.

Grade 5—Geography, Marie Jackson. Reading, Victoria Taylor. History, Mazie Morris.

Grade 6—Silent reading, Raymond Nilthson. Arithmetic, Pola Barton. Spelling, Franklin Bitsoie.

Grade 7—Arithmetic, Sofie Thompson. English, Orpha Mitchell. Georgraphy, Sophia Thompson. Health Poster, Newton Moffet.

Grade 8—Arithmetic, Ralph Kezibah. English, Perry Bahe. History, Rosabel Nez. Health, Inez Yazzie.

Leupp Navajo Indian Annual Fair Proved To Be Big Success

(Continued from Page One)

Corn, 1st Atta Kai Bega; 2nd Hosteen You Dilly; 3rd Hos Choi Bega. Best 10 ears Spotted Corn, 1st Old Lady Curley; 2nd Deneh Yazzi; 3rd Hosteen Elthtsihe Bega. White rice pop corn, 1st Pete Sandoval.

Scalloped squash, market type, 1st Pete Sandoval; 2nd Marie Martins Mother; 3rd Bruce Spencer. Summer crookneck, 1st Big Sugar; 2nd Tsina Jini Tsosie; 3rd Paul Bahe. Scallop squash, ripe, 1st Frank Binally; 2nd Asdzan Bina La Pai; 3rd Bruce Spencer. Ford hook squash, 1st Marie Martins mother; 2nd Navajo Tom; 3rd Big Sugar. Straight neck cashaw, 1st Frank Binally; 2nd Deaf Mute; 3rd Big Sugar. Crookneck cashaw 1st Cla Souie; 2nd Nah Nil Kady; 3rd Deaf Mute. Italian squash, 1st Jack Olthi; 2nd Marie Martins Mother; 3rd Rose George. Largest banana squash, 1st Cla Souie; 2nd Big Sugar; 3rd Charley Bega. Small banana squash, 1st Hosteen Ah Nah; 2nd Jack Olthi; 3rd Claw Souie. Largest and best field squash, 1st Chas. Bega; 2nd Johnnie Russels Mother; 3rd Big Sugar. "Field" squash, quality, 1st Johnnie's Mother; 2nd Paul Bahe; 3rd Ghee Bimah. Golden hubbard 1st & 2nd Pete Sandoval. Pie pumpkin, 1st Rose George; 2nd Navajo Tom; 3rd Ghee Bimah. Stock pumpkin, quality Chas. Bega; 2nd Claw Souie; 3rd Tsina Jini Tsosie. Largest and best pumpkin Claw Souie; 2nd Hosteen Ah Nah; 3rd Ghee Bimah.

Pinto beans, 1st Chis Chilly Bega No. 3; 2nd Chithli Bi Ba Doni; 3rd Claw Souie. Any other variety beans, 1st Tsina Jini Tsosie; 2nd Ba Goshi Bega; 3rd Asdzan Gunni.

Sorghum stalks, 1st Ba Goshi Bega; Atta Kai Bega; Ah She Etsosie. Begari, 1st Chas. Bega; 2nd Nah Nil Kady; 3rd Hosteen Ah Nah. Sudan Grass, 1st Chas Bega. Broom corn, 1st Ah She Etsosie; 2nd Joe Isaac.

Irish Cobbler potatoes, 1st Navajo Billy; 2nd Pete Sandoval; 3rd Frank Binally. Eearly Ohio potatoes, 1st Bitsi Ish Chilly; 2nd Paul Bahe.

Sheaf corn, 1st Adildti Doni; 2nd Ba Goshi Bega; 3rd Johnnie's Mother. Sunflower heads, 1st Hughy Bell.

Chili peppers, 1st Pete Sandoval; 2nd Pete Sandoval; 3rd Frank Binally.

Onions, 1st Frank Binally. Beets 1st Hugh Bell. Carrots, 1st Pete Sandoval; 2nd Paul Bahe; 3rd Frank Binally.

Sweet Potatoes 1st Asdzan Dill. Turnips, 1st Paul Bahe; 2nd Joe Isaac; 3rd Navajo Billy.

Muskmelon, 1st Big Sugar; 2nd Hosteen Elthsithe Bega; 3rd Denet Tso Bega.

Cantaloupe, 1st Adildti Doni; 2nd Ben Curley; 3rd Pete Sandoval. Casaba, 1st Tsina Jini Elsosighe; 2nd Sam Russell; 3rd Sam Bahe. Honey Dew, 1st Adildti Doni; 2nd Wilbur Thompson; 3rd Ben Curley.

[illegible] watermelon, 1st Deneh Yazzie Binally; 2nd Sam Russell; 3rd Hosteen Bitsi La Kai. Kleckley sweet, 1st Johnnie Russell's Mother; 2nd Wilbur Thompson; 3rd [illegible] Chasley Yazzie. [illegible], 1st Marie Martins Mother; 2nd Asdzan Gunni; 3rd Paul Bahe. Chilies, 1st Bitsi-ish Chilly Bega No. 3; 2nd Asdzan [illegible]; 3rd Atta Kai Bega. Any other variety watermelon, Marie Martins Mother 1st; 2nd Johnnie Russell's Mother; 3rd Paul Bahe. Winter watermelon 1st Ben Curley. Cucumbers, 1st Frank Binally; 2nd Pete Sandoval. Best individual exhibit, Big Sugar.

Health Demonstration and Baby Show

Girls up to 6 months, 1st Elsie Binally; 2nd Daisy Monroe; 3rd Peggy Thompson. Boys up to 6 months, 1st Virgil Yazzie; 2nd Sidney Dickson; 3rd Howard Thompson. Babes 6 months to 1 year, 1st Sidney Bega; 2nd Jane Tuson; 3rd Howard Bahe. Babies 1 year to 18 months (ribbon only) 1st Martha Denet Tso; 2nd James Clark; 3rd Ernestine Scott. 18 months to 2 years, Asdzan Bega. Sweepstakes baby, Elsie Binally.

Weaving and Handiwork

Best rug 3x5 ft. Old Lady Curley 1st; 2nd Esdzan Nez Bumah; 3rd Asdzan Gunni. Best rug over 5 ft., 1st Frank Etsitty Tso; 2nd Howard Kelly's Mother; 3rd Bernice Dabb Kelly. Best rug over 5 ft. class No. 2, Old Lady Black Sheep 1st. Chief rug, 1st Laura Dickson; 2nd Rosabell's Mother; 3rd Atta Kia Bega. Rug less than 3x5 ft., 1st Chas. Begay; 2nd Asdzan Chee Bimah. Miscellaneous rug 1st Asdzan Tso. Bow and arrow, 1st Navajo Joe.

Silverwork

Wampum, 1st Mrs. Nahl Nishi; 2nd John Whitehouse; 3rd Hosteen Bitsi-ish Chilly Bega. Coral beads 1st John Whitehouse; 2nd Arley Bimah; 3rd Ahta Bahe. Ring, 1st John Whitehouse; 2nd Mrs. Gray Hair; 3rd Mrs. Edward Dickson. Bracelet, 1st Oliver Paddock; 2nd Arley Bimah; 3rd Asdzan Dill. Miscellaneous, 1st Petrified wood bracelet and ring, 1st John Nicholas; 2nd John Riggs. Belts, 1st Hos Kon; 2nd Tsina Jini Elsosighe; 3rd Mrs. Nahl Nishi; 3rd Jack Othi. Legging and moccasins, 1st Mrs. John Whitehouse; 2nd Asdzan Dill. Mocassins 1st, 2nd John Whitehouse; Squaw belt, 1st Hosteen Thompson; 2nd Ah Te Bahe. Leggings 3rd Rosa Chis Chili Tsosi. Braider for horse hair bridles 1st Tsim Jini Elsosighe. Silver mounted bridle, 1st Tsina Nish Begay; 2nd Toh Cahe; 3rd Big Ben; 3rd prize Mrs. John Whitehouse; 3rd prize Tsidi Kize Bega. Buckskin, 1st Rosabelle's Mother; 2nd John Whitehouse. Wool lariat, 1st Hosteen Bitsi-ish-Chili Bah. Rawhide lariat (braided) 1st Ken-bah-Bumah; 2nd Bruce Spencer. Squaw Dress, 1st Ah Te Bahe. Buffalo robe, 1st John Whitehouse; 2nd Gahzan Chee. Old rug, 1st Asdzan Tso. Old saddles, 1st Big Belly; 1st prize Hosteen [illegible] Olthi.

Flower Show

[illegible] 1st [illegible]; 2nd Mrs. R. B. [illegible]; 3rd M. V. Balmer. [illegible], 1st Mrs. H. Bell; 2nd M. V. Balmer. Dahlias (decorative) Hugh Bell Jr. 1st; 2nd Lucille Flagg; 3rd M. V. Balmer. [illegible], 1st Mrs. H. Bell. Marigolds (orange) [illegible]; 2nd Mrs. M. V. Balmer. Marigolds [illegible] M. V. Balmer. Nasturtiums, 1st Mrs. S. K. [illegible]. Portulaca, 1st Lucille Flagg. Sweet peas, 1st Mrs. B. R. [illegible]. Verbena, 1st Mrs. S. K. [illegible]. Zinnias, 1st M. V. Balmer. Petunia, Mrs. H. Bell 1st. Silver Lace vine 1st Mrs. M. V. Balmer. Mixed Bouquet, M. V. Balmer 1st; Mrs. H. Bell 2nd; Mrs. H. Bell 3rd.

School Artwork

First prize ribbon for exhibit.

Home Economics

Carrot pickles, 1st Inez Yazzie; 2nd Alberta Dickson; 3rd Carolina Long. Watermelon preserves, 1st Matilda Chee; 2nd Naomi Yazzie; 3rd Rosabelle B. Nez.

Domestic Art

Princess slip, 1st Amelia Yazzie; 2nd Phyllis Curley. Nightgowns, 1st Naomi Yazzie; 2nd Jennie Curley; 3rd Phoebe Yazzie. Step-ins, 1st Alberta Dickson; 2nd Phyllis Curley; 3rd Clara Chee. Baby dress, 1st Desba Dickenson; 2nd Shirley Slim; 3rd Elinor Nilthsoni. Towels, 1st Shirley Slim; 2nd Sophie Thompson; 3rd Polly Curley. Dresser scarf, 1st Inez Yazzie; 2nd Orphe Mitchell; 3rd Naomi Yazzie. Curtains, 1st Matilda Chee; 2nd Alberta Dickenson.

Baking

Ribbon only was awarded.

Boy Scout Exhibit

Ribbon was awarded for entire exhibit.

School Work

Grade 1A—Paper cutting, Jeanette Tsinnjinni. Cutout work Clayton Dabb.

Grade 1B—Reading, Vivian Thomas. Writing, May Thompson.

Grade 1C—Three are prizes.

Grade 2—Writing, Ruth Shultz. Drawing, Grace Store.

Grade 3—Reading, Viola Taylor, 1st. Cut out flowers Nora Riggs, 1st rug, Smith Tsinninjinni.

Grade 4—Geography, grand prize.

Grade 5—Geography, Marie Jackson. Reading, Victoria Taylor. History, Mazie Morris.

Grade 6—Silent reading, Raymond Nilthson. Arithmetic, Pola Barton. Spelling, Franklin Bitsoie.

Grade 7—Arithmetic, Sofie Thompson. English, Orpha Mitchell. Geography, Sophia Thompson. Health Poster, Newton Moffet.

Grade 8—Arithmetic, Ralph Kezibah. English, Perry Bahe. History, Rosabel Nez. Health, Inez Yazzie.

CV-6417-201

NN013851