CV-6417-201

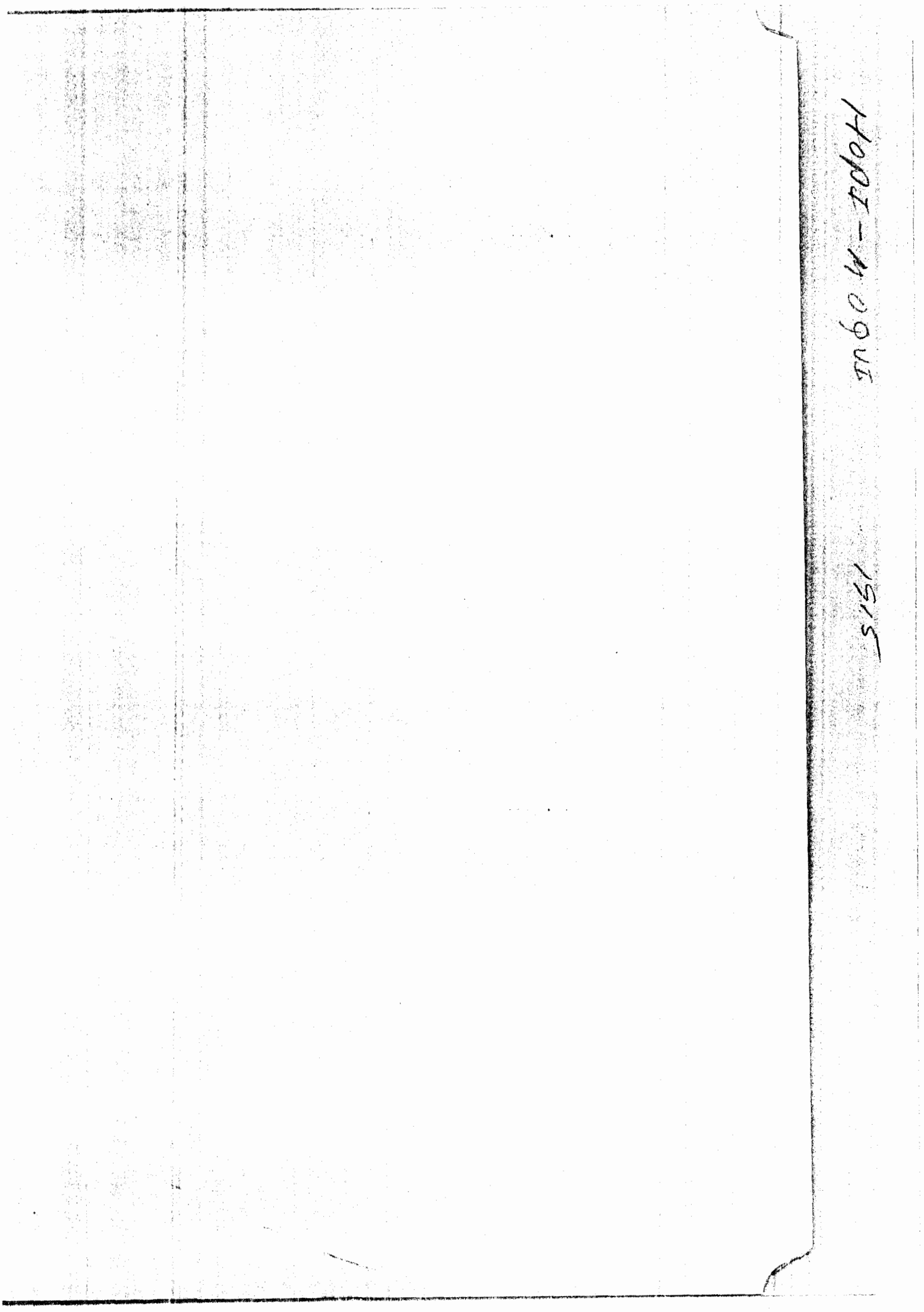

REPRODUCED AT THE NATIONAL ARCHIVES

NN012500