RECEIVED MAR 11

HOORS DIV. PACIFIC
RECEIVED MAR 31

Plan of Section
of
Reservoir

C.Q.M.O., DIV. PAC. 1884
RECEIVED MAR 31

G
DR. MR. GENL'S OFFICE 1884
RECEIVED APR 10

Huachuca
On June 21-84 - Secre
ary of war authorized
1,328.14 for Water
Supply System at
Huachuca A.T.
[illegible]

[illegible]
[illegible] Reservoir
[illegible] a cost of 3704 -

11,328.14 + 3704 = 15,032.14
which will be
the cost of the
Water System -

585 - 84 -

Subsequent correspon
dence showing that
cost of material
will be 10,336.14
Labor 7,3[illegible]
or a total of 17,[illegible]
[illegible]

REPRODUCED AT THE NATIONAL ARCHIVES

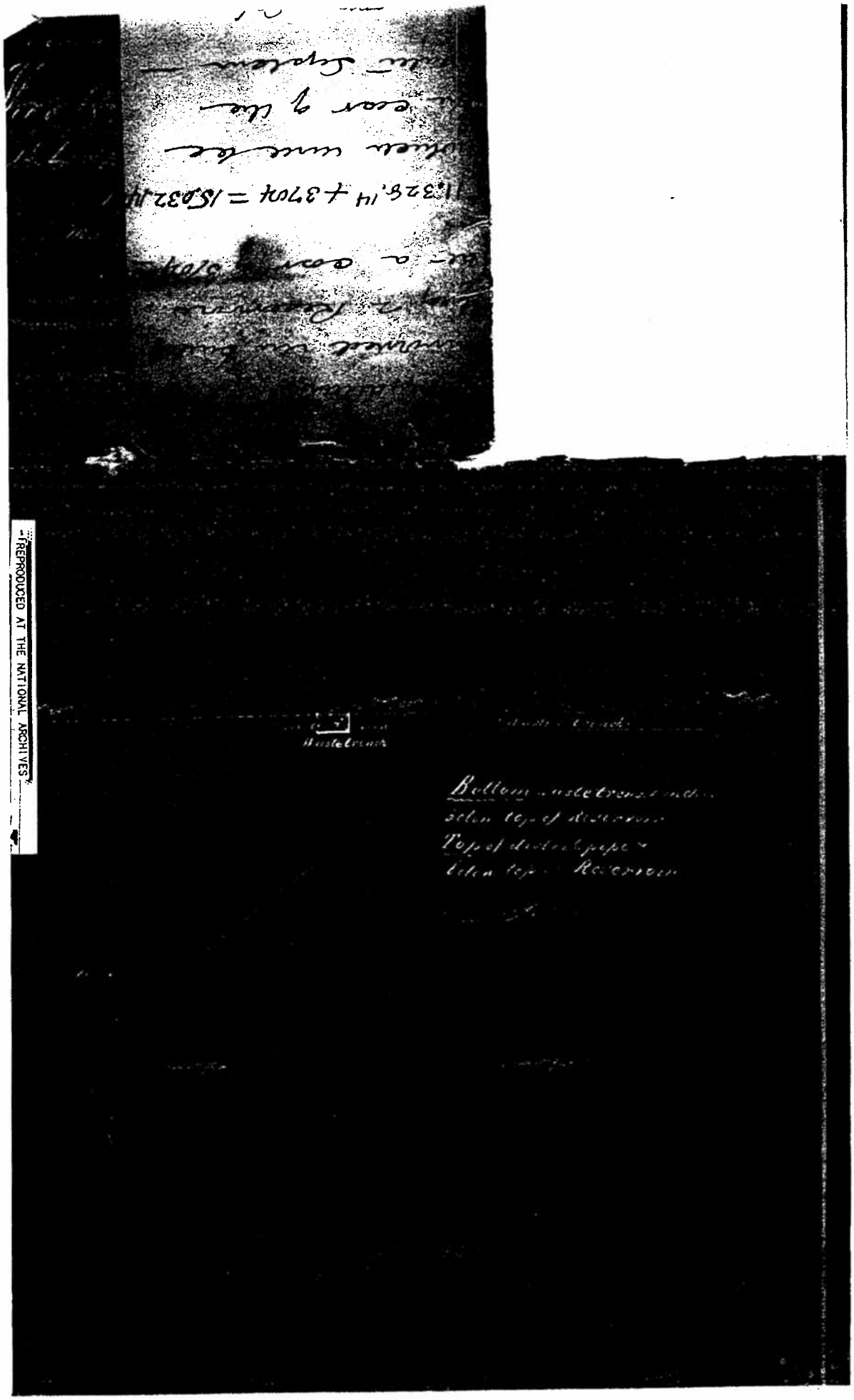

REPRODUCED AT THE NATIONAL ARCHIVES

USFH-00000513

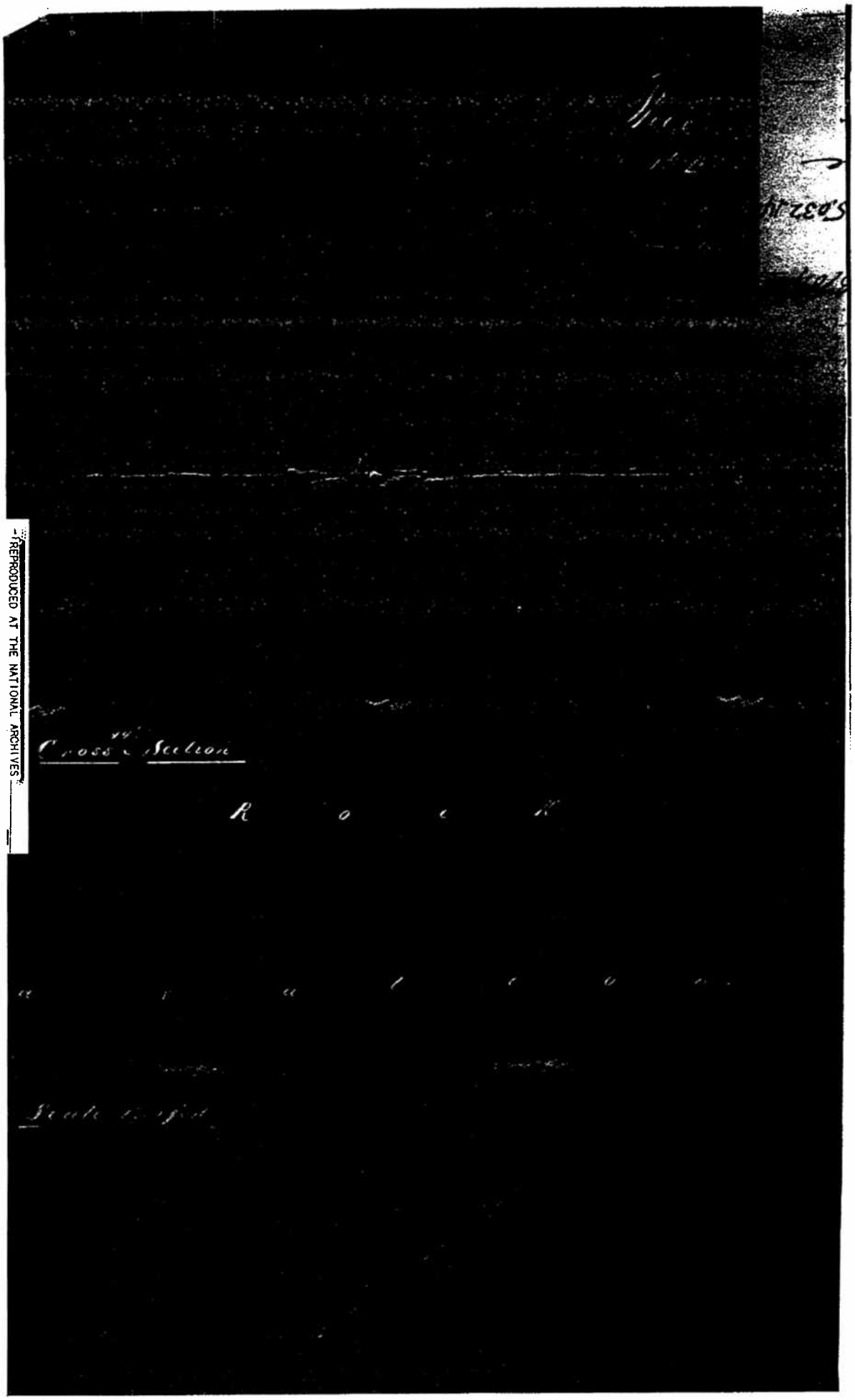

REPRODUCED AT THE NATIONAL ARCHIVES

USFH-00000514

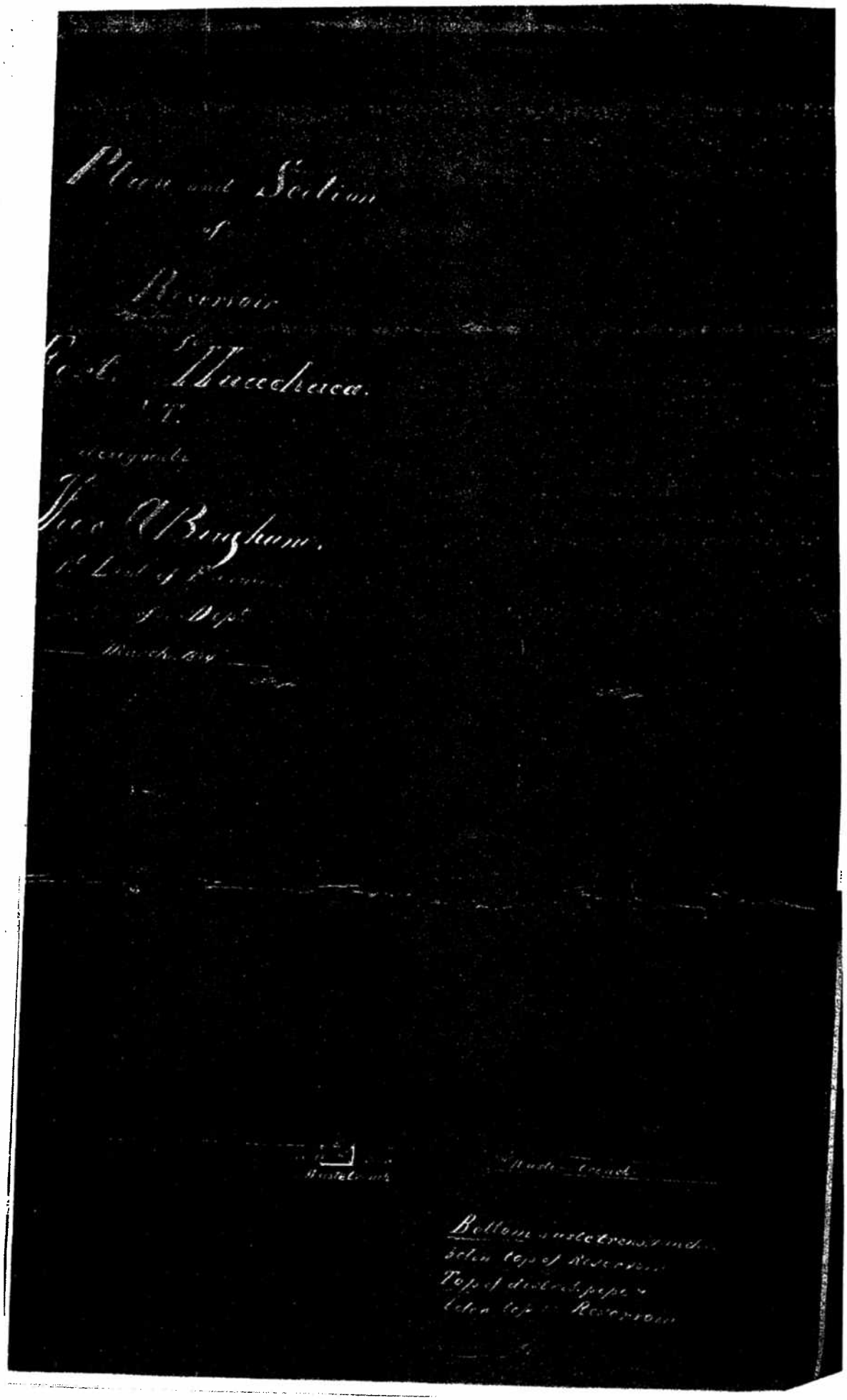

USFH-00000515

Plan and Section

of

Reservoir

for

Fort. Huachuca.

N.T.

designed by

Theo A Bingham.

1st Lieut of Engineers

[illegible] of Dept.

March 1874

REPRODUCED AT THE NATIONAL ARCHIVES

USFH-00000516

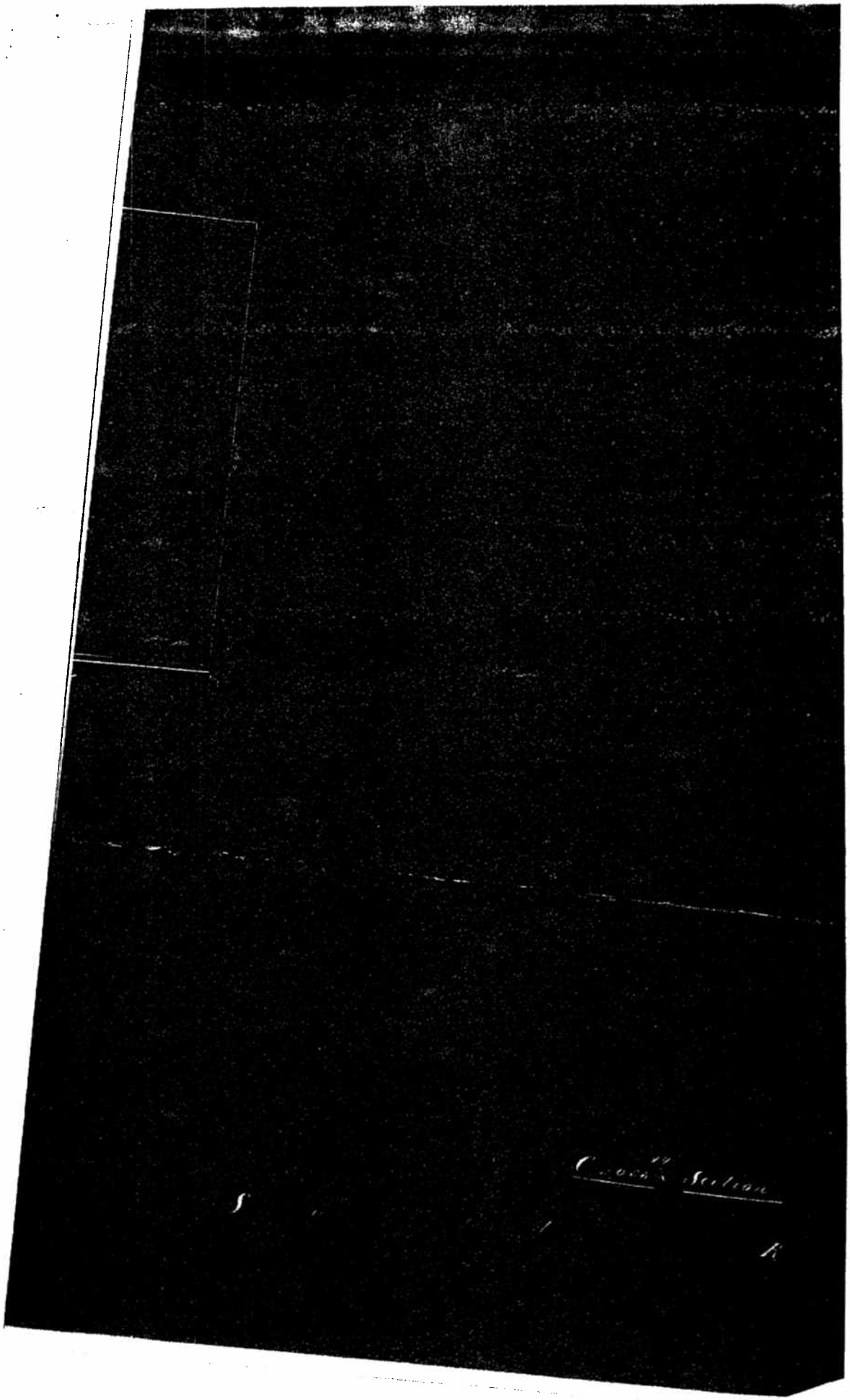
Cross Section
S
R

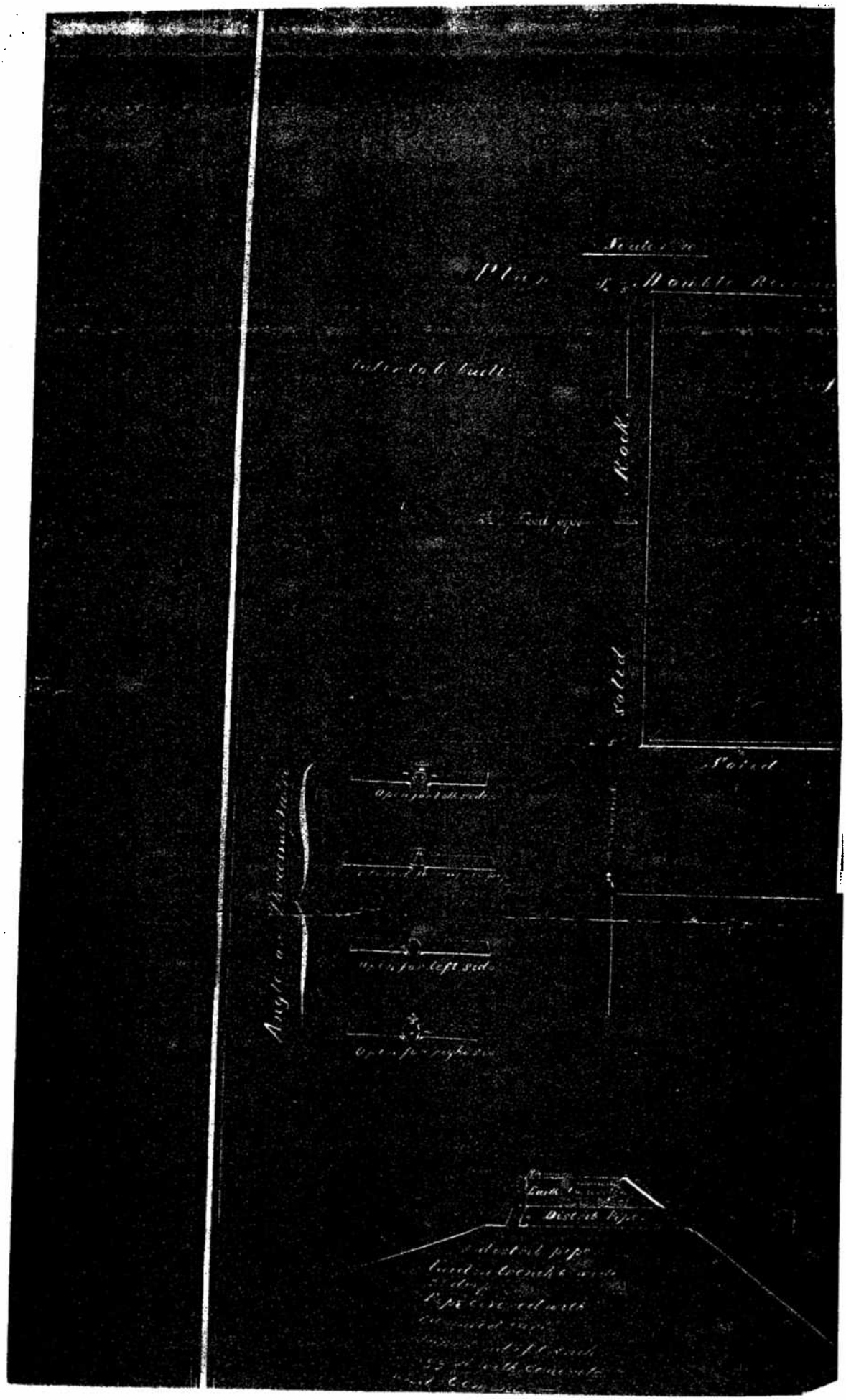

USFH-00000518